

NOTICE!!

These documents have been scanned!

Do not place un-scanned documents beneath this notice!

Do not remove this notice from this file!

GPO Jacket No. 560-102
Print Order 61540
Rise Business Services, LLC
Job=AZ15 5/30/2019



Box Number= AZ15105



Claim Begin-End: AMC371096-AMC371099

1 Initial Receipt



AZ15105-5

AMC371038-AMC371456

United States Department of the Interior
 Bureau of Land Management
 BUSINESS & SUPPORT SVCS DIV
 ONE N CENTRAL AVE
 PHOENIX, AZ 85004 -2203
 Phone: (602) 417-9200

Receipt

No: 1255381

Transaction #: 1298283	
Date of Transaction: 03/28/2006	
CUSTOMER:	GLENN E MARTIN 11924 N CENTAURUS PL ORO VALLEY, AZ 85737

ENTERED IN COMPUTER

RE 1/6/06

LINE #	QTY	DESCRIPTION	REMARKS	UNIT PRICE	TOTAL
1	4.00	LOCATABLE MINERALS / MINING CLAIMS- NEW, UNADJUD, ONE OR MORE AUTH NOS / NEW MINING CLAIM LOCATION FEE \$30 (1993) CASES: AMC371096/\$30.00, AMC371097/\$30.00, AMC371098/\$30.00, AMC371099/\$30.00	(4)	- n/a -	120.00
2	4.00	LOCATABLE MINERALS / MINING CLAIMS- NEW, UNADJUD, ONE OR MORE AUTH NOS / NEW MINING CLM MAINT FEE \$125 (1993) CASES: AMC371096/\$125.00, AMC371097/\$125.00, AMC371098/\$125.00, AMC371099/\$125.00	(4)	- n/a -	500.00
3	4.00	LOCATABLE MINERALS / MINING CLAIMS- NEW, UNADJUD, ONE OR MORE AUTH NOS / NEW MINING CLAIM PROCESSING FEE \$15 (1930) CASES: AMC371096/\$15.00, AMC371097/\$15.00, AMC371098/\$15.00, AMC371099/\$15.00		- n/a -	60.00
TOTAL:					\$680.00

PAYMENT INFORMATION			
1	AMOUNT:	\$680.00	POSTMARKED: N/A
	TYPE:	CHECK	RECEIVED: 03/28/2006
	CHECK NO:	2185	
	NAME:	MARTIN, GLENN E 11924 N CENTAURUS PL ORO VALLEY AZ 85737	

REMARKS

This receipt was generated by the automated BLM Collections and Billing System and is a paper representation of a portion of the official electronic record contained therein.

NOTICE!!

These documents have been scanned!

Do not place un-scanned documents beneath this notice!

Do not remove this notice from this file!

GPO Jacket No. 560-102
Print Order 61540
Rise Business Services, LLC
Job=AZ15 5/30/2019



Box Number= AZ15105



Claim Begin-End: AMC371096-AMC371099

2 Correspondence



AZ15105-5

AMC371038-AMC371456



United States Department of the Interior



BUREAU OF LAND MANAGEMENT

Arizona State Office

One North Central Avenue, Suite 800

Phoenix, Arizona 85004-4427

www.blm.gov/az/

OCT 07 2016

In Reply Refer To:

3800 (9200) RM

AMC184781, AMC371096, AMC371978,

AMC398599, AMC430551, AMC436620

CERTIFIED MAIL - RETURN RECEIPT REQUESTED No. 7016 1370 0001 2495 2929

DECISION

TRI MINERALS HOLDING CORP : This decision affects those claims shown
7301 E 22ND ST : on the attached list(s).
TUCSON, AZ 85710-6426 :

SEE ENCLOSURE FOR LIST OF CLAIMS

MINING CLAIMS DECLARED FORFEIT

The mining claims listed above have been declared forfeit as of September 1, 2016, for failure to timely file the required maintenance fee payment or small miner's maintenance fee waiver (waiver).

Claimants are required to pay an annual non-refundable maintenance fee of \$155 per 20 acres or portion thereof, or submit a waiver, on or before September 1 of each year. These requirements were established by 30 U.S.C. 28f-1, as amended, and 43 CFR 3834 and 3835.

Our records do not show receipt of a maintenance fee payment or small miner waiver filed on or before the due date. Therefore, the claims listed above are forfeit.

Reclamation Requirements

This decision does not relieve you of the liability for reclamation of all areas disturbed by your activities on lands covered by the subject mining claim(s) and/or site(s). After you complete the reclamation, you must notify the authorized officer of the appropriate surface managing agency so that the authorized officer may conduct a final site inspection and determine whether you may be released from liability. If you fail to reclaim the land to the satisfaction of the authorized officer, the surface management agency may cite you for noncompliance under its surface management regulations. For land administered by the Bureau of Land Management (BLM), if you fail to

reclaim the land to the satisfaction of the authorized officer as required in 43 CFR Subpart 3809, BLM will issue an order of noncompliance under 43 CFR 3809.601(a). If you fail to comply with the non-compliance order, BLM may take further action under 43 CFR 3809.604. Failure to conduct reclamation is a prohibited act that may subject you to criminal penalties. See 43 CFR 3809.605(h) and 43 CFR 3809.700.

Appeal Procedures

This decision may be appealed to the Interior Board of Land Appeals, Office of the Secretary, in accordance with the regulations contained in 43 CFR, Part 4, and the enclosed Form 1842-1. If an appeal is taken, your notice of appeal must be filed in this office (at the above address) within 30 days from receipt of this decision. The appellant has the burden of showing that the decision appealed from is in error.

If you wish to file a petition pursuant to regulation 43 CFR 4.21 (58 FR 4939, January 19, 1993) for a stay of the effectiveness of this decision during the time that your appeal is being reviewed by the Board, the petition for a stay must accompany your notice of appeal. A petition for a stay is required to show sufficient justification based on the standards listed below. Copies of the notice of appeal and petition for a stay **must** also be submitted to each party named in this decision and to the Interior Board of Land Appeals and to the appropriate Office of the Solicitor (see 43 CFR 4.413) at the same time the original documents are filed with this office. If you request a stay, you have the burden of proof to demonstrate that a stay should be granted.

Standards for Obtaining a Stay

Except as otherwise provided by law or other pertinent regulation, a petition for a stay of a decision pending appeal shall show sufficient justification based on the following standards:

- (1) The relative harm to the parties if the stay is granted or denied,
- (2) The likelihood of the appellant's success on the merits,
- (3) The likelihood of immediate and irreparable harm if the stay is not granted, and
- (4) Whether the public interest favors granting the stay.

Please include your AMC serial number(s) on all correspondence. If additional information is required, please call RéAnn Myers at 602-417-9413.



Rebecca Heick
Deputy State Director
Lands, Minerals, and Energy Division

Enclosure

TRI MINERALS HOLDING CORP
7301 E 22ND ST
TUCSON AZ 85710-6426

<u>LEAD FILE NUMBER</u>	<u>CLAIM NUMBER</u>	<u>CLAIM NAME</u>
AMC184781	AMC184839	LC 59
AMC371096	AMC371097	A14
AMC371978	AMC371978	BC #1
AMC371978	AMC371983	BC #6
AMC398599	AMC398607	CC #9
AMC398599	AMC398610	CCP #1
AMC398599	AMC398611	CCP #2
AMC430551	AMC430551	LIB #9
AMC430551	AMC430552	LIB #10
AMC430551	AMC430553	NC #1
AMC430551	AMC430556	NC #4
AMC430551	AMC430562	NC #10
AMC430551	AMC430564	NC #12
AMC430551	AMC430575	SH #13
AMC430551	AMC430576	SH #14
AMC436620	AMC436620	GREEN COPPER #5

SENDER: COMPLETE THIS SECTION

COMPLETE THIS SECTION ON DELIVERY

- Complete items 1, 2, and 3.
- Print your name and address on the reverse so that we can return the card to you.
- Attach this card to the back of the mailpiece, or on the front if space permits.

A. Signature

Eileen Moyer Mertz Agent Addressee

B. Received by (Printed Name)

Eileen Moyer Mertz

C. Date of Delivery

10/13/16

D. Is delivery address different from item 1? Yes
If YES, enter delivery address below: No

1 Article Addressed to:
TRI MINERALS HOLDING CORP
7301 E 22ND ST
TUCSON AZ 85710-6426
920/RM/AMC184781, AMC371096,
AMC371978, AMC398599, AMC430551,
AMC436620



9590 9402 1568 5362 4477 88

2. Article Number (Transfer from service label)

7016 1370 0001 2495 2929

PS Form 3811, July 2015 PSN 7530-02-000-9053

3. Service Type

- Adult Signature
- Adult Signature Restricted Delivery
- Certified Mail®
- Certified Mail Restricted Delivery
- Collect on Delivery
- Collect on Delivery Restricted Delivery
- Mail Restricted Delivery (0)
- Priority Mail Express®
- Registered Mail™
- Registered Mail Restricted Delivery
- Return Receipt for Merchandise
- Signature Confirmation™
- Signature Confirmation Restricted Delivery

Domestic Return Receipt

USPS TRACKING#



9590 9402 1568 5362 4477 88

First-Class Mail
Postage & Fees Paid
USPS
Permit No. G-10

United States
Postal Service

• Sender: Please print your name, address, and ZIP+4® in this box®

RECEIVED
BLM AZ STATE OFFICE
2016 OCT 14 P 2:51
PHOENIX ARIZONA

UNITED STATES
DEPARTMENT OF THE INTERIOR
Bureau of Land Management
Arizona State Office
One N. Central Avenue, Suite 800
Phoenix, AZ 85004-4427





United States Department of the Interior

BUREAU OF LAND MANAGEMENT
Arizona State Office
One North Central Avenue, Suite 800
Phoenix, Arizona 85004-4427
www.blm.gov/az/



OCT 27 2016

In Reply Refer To:
3800 (9200) PB
AMC371053, AMC371071, **AMC371096**

CERTIFIED MAIL - RETURN RECEIPT REQUESTED No. 7014 2870 0000 1115 6991

DECISION

UNITED MINES INC : This decision affects those claims shown
6875 N AVENIDA ADELLA : in the block below.
TUCSON, AZ 85741-2985 :

AMC371056, AMC371059, AMC371084, AMC371098
TA EXTENSION 1, TA EXTENSION 2; TA-6; A30

MINING CLAIMS DECLARED FORFEIT

The mining claims listed above have been declared forfeit as of September 1, 2016, for failure to timely file the required maintenance fee payment or small miner's maintenance fee waiver (waiver).

Claimants are required to pay an annual non-refundable maintenance fee of \$155 per 20 acres or portion thereof, or submit a waiver, on or before September 1 of each year. These requirements were established by 30 U.S.C. 28f-1, as amended, and 43 CFR 3834 and 3835.

Our records do not show receipt of a maintenance fee payment or small miner waiver filed on or before the due date. Therefore, the claims listed above are forfeit.

Reclamation Requirements

This decision does not relieve you of the liability for reclamation of all areas disturbed by your activities on lands covered by the subject mining claim(s) and/or site(s). After you complete the reclamation, you must notify the authorized officer of the appropriate surface managing agency so that the authorized officer may conduct a final site inspection and determine whether you may be released from liability. If you fail to reclaim the land to the satisfaction of the authorized officer, the surface management agency may cite you for noncompliance under its surface management

regulations. For land administered by the Bureau of Land Management (BLM), if you fail to reclaim the land to the satisfaction of the authorized officer as required in 43 CFR Subpart 3809, BLM will issue an order of noncompliance under 43 CFR 3809.601(a). If you fail to comply with the non-compliance order, BLM may take further action under 43 CFR 3809.604. Failure to conduct reclamation is a prohibited act that may subject you to criminal penalties. See 43 CFR 3809.605(h) and 43 CFR 3809.700.

Appeal Procedures

This decision may be appealed to the Interior Board of Land Appeals, Office of the Secretary, in accordance with the regulations contained in 43 CFR, Part 4, and the enclosed Form 1842-1. If an appeal is taken, your notice of appeal must be filed in this office (at the above address) within 30 days from receipt of this decision. The appellant has the burden of showing that the decision appealed from is in error.

If you wish to file a petition pursuant to regulation 43 CFR 4.21 (58 FR 4939, January 19, 1993) for a stay of the effectiveness of this decision during the time that your appeal is being reviewed by the Board, the petition for a stay must accompany your notice of appeal. A petition for a stay is required to show sufficient justification based on the standards listed below. Copies of the notice of appeal and petition for a stay **must** also be submitted to each party named in this decision and to the Interior Board of Land Appeals and to the appropriate Office of the Solicitor (see 43 CFR 4.413) at the same time the original documents are filed with this office. If you request a stay, you have the burden of proof to demonstrate that a stay should be granted.

Standards for Obtaining a Stay

Except as otherwise provided by law or other pertinent regulation, a petition for a stay of a decision pending appeal shall show sufficient justification based on the following standards:

- (1) The relative harm to the parties if the stay is granted or denied,
- (2) The likelihood of the appellant's success on the merits,
- (3) The likelihood of immediate and irreparable harm if the stay is not granted, and
- (4) Whether the public interest favors granting the stay.

Please include your AMC serial number(s) on all correspondence. If additional information is required, please call Pauline Brown at 602-417-9360.



Rebecca Heick
Deputy State Director
Lands, Minerals, and Energy Division

Enclosure

SENDER: COMPLETE THIS SECTION

COMPLETE THIS SECTION ON DELIVERY

- Complete items 1, 2, and 3.
- Print your name and address on the reverse so that we can return the card to you.
- Attach this card to the back of the mailpiece, or on the front if space permits.

1. Article Addressed to:
 UNITED MINES INC
 6875 N AVENIDA ADELLA
 TUCSON AZ 85741-2985
 920/PB/AMC371053, AMC371071,
 AMC371096

A. Signature
 X *SEM* Agent Addressee

B. Received by (Printed Name) C. Date of Delivery
Glen Martin 11/3/16

D. Is delivery address different from item 1? Yes No
 If YES, enter delivery address below:

3. Service Type Priority Mail Express®
 Adult Signature Registered Mail™
 Adult Signature Restricted Delivery Registered Mail Restricted Delivery
 Certified Mail® Return Receipt for Merchandise
 Certified Mail Restricted Delivery Signature Confirmation™
 Collect on Delivery Signature Confirmation Restricted Delivery
 Collect on Delivery Restricted Delivery Insured Mail
 Insured Mail Restricted Delivery (over \$500)



9590 9402 1933 6123 0020 24

2. Article Number (Transfer from service label)
 7014 2870 0000 1115 6991

PS Form 3811, July 2015 PSN 7530-02-000-9053

Domestic Return Receipt

USPS TRACKING#

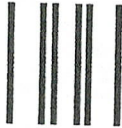
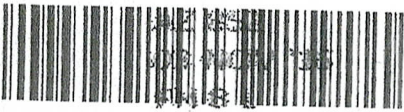

First-Class Mail
 Postage & Fees Paid
 USPS
 Permit No. G-10

9590 9402 1933 6123 0020 24

United States Postal Service

RECEIVED
 PHOENIX OFFICE
 2016 NOV -7 P 3:19
 Sender: Please print your name, address, and ZIP+4® in this box®
 UNITED STATES
 DEPARTMENT OF THE INTERIOR
 Bureau of Land Management
 PHOENIX, ARIZONA
 Arizona State Office
 One N. Central Avenue, Suite 800
 Phoenix, AZ 85004-4427

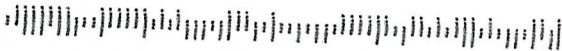



USPS Tracking®

Still Have Questions?

[Browse our FAQs >](#)



[Get Easy Tracking Updates >](#)
Sign up for My USPS.

Tracking Number: 7014287000011156991

Updated Delivery Day: **Thursday, November 3, 2016**

Product & Tracking Information

Postal Product:

Features:
Certified Mail™

DATE & TIME	STATUS OF ITEM	LOCATION
November 3, 2016 , 1:02 pm	Delivered, Left with Individual	TUCSON, AZ 85741
Your item was delivered to an individual at the address at 1:02 pm on November 3, 2016 in TUCSON, AZ 85741.		
November 3, 2016 , 9:51 am	Out for Delivery	TUCSON, AZ 85741
November 3, 2016 , 9:41 am	Sorting Complete	TUCSON, AZ 85741
November 3, 2016 , 8:23 am	Arrived at Unit	TUCSON, AZ 85741
November 2, 2016 , 9:31 pm	Departed USPS Facility	TUCSON, AZ 85726
November 2, 2016 , 12:19 pm	Arrived at USPS Facility	TUCSON, AZ 85726
November 1, 2016 , 6:24 pm	Departed USPS Facility	PHOENIX, AZ 85026
November 1, 2016 , 6:05 pm	Arrived at USPS Facility	PHOENIX, AZ 85026

Available Actions

[Text Updates](#)

[Email Updates](#)

Track Another Package

Tracking (or receipt) number

[Track It](#)

Manage Incoming Packages

Track all your packages from a dashboard. No tracking numbers necessary.



[Sign up for My USPS >](#)

HELPFUL LINKS

[Contact Us](#)
[Site Index](#)
[FAQs](#)

ON ABOUT.USPS.COM

[About USPS Home](#)
[Newsroom](#)
[USPS Service Updates](#)
[Forms & Publications](#)
[Government Services](#)
[Careers](#)

OTHER USPS SITES

[Business Customer Gateway](#)
[Postal Inspectors](#)
[Inspector General](#)
[Postal Explorer](#)
[National Postal Museum](#)
[Resources for Developers](#)

LEGAL INFORMATION

[Privacy Policy](#)
[Terms of Use](#)
[FOIA](#)
[No FEAR Act EEO Data](#)

NOTICE!!

These documents have been scanned!

Do not place un-scanned documents beneath this notice!

Do not remove this notice from this file!

GPO Jacket No. 560-102
Print Order 61540
Rise Business Services, LLC
Job=AZ15 5/30/2019



Box Number= AZ15105



Claim Begin-End: AMC371096-AMC371099

3 Transfers



AZ15105-5

AMC371038-AMC371456



SEQUENCE: 20150410206
NO. PAGES: 4
QCDEED 02/10/2015 11:26
MAIL
AMOUNT PAID: \$10.00

W
TMHC
7301 E 22ND ST
TUCSON AZ 85710

AMC 36889, 371096, 369646, 369468
AMC 373389, 184781, 398599, 371978, 161019
AMC 383103, 371085, 371051, 351598
AMC 364073

QUIT CLAIM DEED

THIS QUIT CLAIM DEED, executed this 30 of Sept, 2014 by the first party

Grantor; United Mines Incorporated
Whose address is 11924 N. Centaurus Place
Oro Valley, Arizona 85737

to second party, Grantee, Tri Minerals Holding Corp
7130 East 22nd Street, Suite 6W
Tucson, Arizona 85710

RECEIVED
AZ STATE OFFICE
2015 MAR -9 A 9:42
PHOENIX, ARIZONA
AG -

WITNESSETH, that the said first part, for the sum of \$10.00 and other valuable consideration, paid by the second party, the receipt whereof is hereby acknowledged, does hereby remise, release and quitclaim unto the second party forever, all the right title, interest and claim which the said first party has in and to the following described parcel or land and federal mining claims, and improvements and appurtenances thereto in the county of Pima, state of Arizona to wit:

See "EXHIBIT A" attached: (Sixty Five (65) Lode and Placer claims)

IN WITNESS WHEREOF, The said first party has signed and sealed these present the day and year first above written. Signed, sealed and delivered in the presence of:

Glenn E. Martin, First Party
Glenn E. Martin, President and CEO

State of Arizona, County of Pima:

On September 30 2014 before me, Glenn E. Martin ^{a Notary Public} appeared Glenn E. Martin, proved to me on the basis of satisfactory evidence to be the person whose name and that is his signature on the instrument the person executed the instrument

Witness my hand and official seal:

[Signature]
Signature of notary

4/21/18

Affiant: Known Produced ID
Type of ID: AZDL

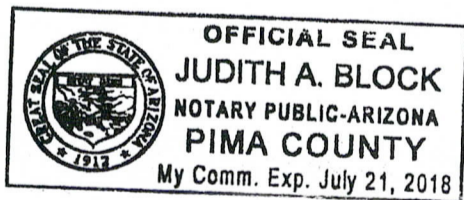

Exhibit A
 Quit Claim Deed United Mines, Inc
 to
 Tri Minerals Holding Corp
 Dated 30 Sep, 2014
 Sixty-five (65) Claims

AMC NO.	CLAIM NAME	COUNTY BOOK/PAGE	LOCATION DATE	COUNTY REC. DATE	BLM REC. DATE	OWNER	SEC/T/R/ ¼
Big Three		Santa Cruz					
368895	A8	2005-13513	10 03 2005	10 11 2005	12 29 2005	United Mines Inc.	21 22S 10E NE,SE
368896	A10	2005-13514	10 03 2005	10 11 2005	12 29 2005	United Mines Inc.	21 22S 10E NE
368897	A11	2005-13515	10 03 2005	10 11 2005	12 29 2005	United Mines Inc.	21 22S 10E NE
368898	A12	2005-13516	10 03 2005	10 11 2005	12 29 2005	United Mines Inc.	21 22S 10E NE
368899	A13	2005-13517	10 03 2005	10 11 2005	12 29 2005	United Mines Inc.	21 22S 10E NE
368900	A15	2005-13519	10 03 2005	10 11 2005	12 29 2005	United Mines Inc.	22 22S 10E NW
371097	A14	2006-00110	01 01 2006	01 04 2006	03 28 2006	United Mines Inc.	21 22S 10E NE
Cerro Colorado Walapi Tiger		Pima					
369646	WT 1	12668-526	10 26 2005	10 27 2005	1 25 2006	United Mines Inc.	22 20S 10E NW
369472	WT 2	12668-524	10 26 2005	10 27 2005	1 23 2006	United Mines Inc.	22 20S 10E NW
369473	WT 3	12668-522	10 26 2005	10 27 2005	1 23 2006	United Mines Inc.	22 20S 10E NW,SW
369474	WT 4	12668-520	10 26 2005	10 27 2005	1 23 2006	United Mines Inc.	22 20S 10E NE,SE
369475	WT 5	12668-518	10 26 2005	10 27 2005	1 23 2006	United Mines Inc.	22 20S 10E NE,SE
369476	WT 6	12668-516	10 26 2005	10 27 2005	1 23 2006	United Mines Inc.	22 20S 10E NE
Liberty		Pima					
373389	LIB 5	12870-273	08 01 2006	08 17 2006	08 04 2006	United Mines Inc.	16 20S 10E NE,NW
373390	LIB 6	12870-275	08 01 2006	08 17 2006	08 04 2006	United Mines Inc.	16 20S 10E NE
373391	LIB 7	12870-277	08 01 2006	08 17 2006	08 04 2006	United Mines Inc.	16 20S 10E NE,NW
373392	LIB 8	12870-279	08 01 2006	08 17 2006	08 04 2006	United Mines Inc.	16 20S 10E NE
Cerro Colorado Twin Plant		Pima					
184838	LC-58	6857-568	06 15 1982	09 01 1982	06 23 2006	United Mines Inc.	25 20S 10E SW
398608	LC-58		10 30 2009			United Mines Inc.	25 20S 10E SW
184839	LC-59	6857-670	06 15 1982	09 01 1982	06 23 2006	United Mines Inc.	25 20S 10E SW
398609	LC-59		10 30 2009			United Mines Inc.	25 20S 10E SW

RECEIVED
 STATE OFFICE
 PHOENIX, ARIZONA

21

Exhibit A
Quit Claim Deed United Mines, Inc
to
Tri Minerals Holding Corp
Dated 30 Sept., 2014
Sixty-five (65) Claims

Blue Copper		County	Claim Type	Location Date		OWNER	SECT/R/ ¼
✓371986	BC #9	Pinal	Lode	05 10 2006		United Mines Inc.	19 8S 12E NE,SE
✓161026	L 4	Pinal	Lode	01 01 1982		United Mines Inc.	19 8S 12E NE
✓161027	L5	Pinal	Lode	01 01 1982		United Mines Inc.	19 8S 12E NE
✓161041	L19	Pinal	Lode	01 01 1982		United Mines Inc.	19 8S 12E NE,SE
✓161043	L 21	Pinal	Lode	01 01 1982		United Mines Inc.	19 8S 12E NE,SE
Redbeds		Pinal					
✓383103	red bed #1	Pinal	Lode	05 18 2007		United Mines Inc.	33 8S 12E NE
✓383104	red bed #2	Pinal	Lode	05 18 2007		United Mines Inc.	33 8S 12E SE
✓383105	red bed #3	Pinal	Lode	05 18 2007		United Mines Inc.	34 8S 12E NW
✓383106	red bed #4	Pinal	Lode	05 18 2007		United Mines Inc.	34 8S 12E SW
Green Copper		Pinal					
248943	Green Copper #5	Pinal	Lode	01 02 1986		United Mines Inc.	15 9S 12E SE
Edwards		Pima					
✓371085	E 6	Pima	Lode	01 23 2006		United Mines Inc.	8 22S 10E NW
✓371086	E 7	Pima	Lode	01 23 2006		United Mines Inc.	8 22S 10E NW
✓371087	E 15	Pima	Lode	01 23 2006		United Mines Inc.	5 22S 10E SW
do.	E 15	Pima	Lode	01 23 2006		United Mines Inc.	8 22S 10E NW
✓371052	E 16	Pima	Lode	01 23 2006		United Mines Inc.	5 22S 10E SW
✓371088	E 20	Pima	Lode	01 23 2006		United Mines Inc.	5 22S 10E SW
✓371051	EE 2	Pima	Lode	01 23 2006		United Mines Inc.	5 22S 10E SW
do.	EE 2	Pima	Lode	01 23 2006		United Mines Inc.	8 22S 10E NW
Ajax		Pima					
✓371089	AJ1	Pima	Lode	01 23 2006		United Mines Inc.	5 22S 10E SW,SE
do.	AJ1	Pima	Lode	01 23 2006		United Mines Inc.	8 22S 10E NE,NW
✓371090	AJ2	Pima	Lode	01 23 2006		United Mines Inc.	5 22S 10E SE
do.	AJ2	Pima	Lode	01 23 2006		United Mines Inc.	8 22S 10E NE

ARIZONA
 2015 MAR 9 A 9:42

RECEIVED
 MAR STATE OFFICE

18

Exhibit A
Quit Claim Deed United Mines, Inc
to
Tri Minerals Holding Corp
Dated 30 Sept, 2014
Sixty-five (65) Claims

Cerro Colorado		County	Claim Type	Location Date		OWNER	SEC/T/R/ ¼
✓ 398599	CC #1	Pima	Lode	10 30 2009		United Mines Inc.	25 20S 10E NW
✓ 398600	CC #2	Pima	Lode	10 30 2009		United Mines Inc.	25 20S 10E NW
✓ 398601	CC #3	Pima	Lode	10 30 2009		United Mines Inc.	25 20S 10E SW
✓ 398602	CC #4	Pima	Lode	10 30 2009		United Mines Inc.	25 20S 10E SW
✓ 398603	CC #5	Pima	Lode	10 30 2009		United Mines Inc.	25 20S 10E NW
✓ 398604	CC #6	Pima	Lode	10 30 2009		United Mines Inc.	25 20S 10E NW
✓ 398605	CC #7	Pima	Lode	10 30 2009		United Mines Inc.	25 20S 10E SW
✓ 398606	CC #8	Pima	Lode	10 30 2009		United Mines Inc.	25 20S 10E SW
✓ 398607	CC #9	Pima	Lode	10 30 2009		United Mines Inc.	25 20S 10E SE
✓ 398610	CCP #1	Pima	Placer Claim	10 30 2009		United Mines Inc.	25 20S 10E SW
✓ 398611	CCP#2	Pima	Placer Claim	10 30 2009		United Mines Inc.	25 20S 10E SW
✓ 398612	CCP#3	Pima	Placer Claim	10 30 2009		United Mines Inc.	25 20S 10E SW
Silverhill							
✓ 398614	Silverhill #1	Pima	Lode	10 30 2009		United Mines Inc.	17 20S 10E SE
✓ 398615	Silverhill #2	Pima	Lode	10 30 2009		United Mines Inc.	17 20S 10E NE,SE
✓ 398613	Waterman #1	Pima	Lode	10 30 2009		United Mines Inc.	22 20S 10E SW,SE
✓ 351598	Waterman#1	Pima	Lode	01 01 1999		United Mines Inc.	22 20S 10E SW,SE
✓ 364073	SH 1	Pima	Lode	10 09 2004		United Mines Inc.	17 20S 10E SE
✓ 364074	SH 2	Pima	Lode	11 09 2004		United Mines Inc.	17 20S 10E NE,SE
Blue Copper							
✓ 371978	BC #1	Pinal	Lode	05 10 2006		United Mines Inc.	18 8S 12E SE
✓ 371979	BC #2	Pinal	Lode	05 10 2006		United Mines Inc.	18 8S 12E SE
✓ 371980	BC #3	Pinal	Lode	05 10 2006		United Mines Inc.	19 8S 12E NE
✓ 371981	BC #4	Pinal	Lode	05 10 2006		United Mines Inc.	19 8S 12E NE
✓ 371982	BC #5	Pinal	Lode	05 10 2006		United Mines Inc.	19 8S 12E NE
✓ 371983	BC #6	Pinal	Lode	05 10 2006		United Mines Inc.	19 8S 12ENE,SE
✓ 371984	BC #7	Pinal	Lode	05 10 2006		United Mines Inc.	19 8S 12E NE,SE
✓ 371985	BC #8	Pinal	Lode	05 10 2006		United Mines Inc.	19 8S 12E NE,SE

NOENIX, ARIZONA

MAR - 9 - 9 12

RECEIVED
AZ STATE OFFICE

26

United States Department of the Interior
Bureau of Land Management
 LANDS/RECREATION & PLANNING
 ONE N CENTRAL AVE
 PHOENIX, AZ 85004 -2203
 Phone: 602-417-9200

Receipt

No: 3245968

Transaction #: 3340822	
Date of Transaction: 03/09/2015	
CUSTOMER:	
LAWRENCE G DYKERS 6514 W SUGAR PINE TRL TUCSON, AZ 85743-7124 US	

LINE #	QTY	DESCRIPTION	REMARKS	UNIT PRICE	TOTAL
1	1.00	LOCATABLE MINERALS / MINING CLAIMS- NOT NEW-UNADJUD, ONE AUTH NO. ONLY / MINING CLAIM MONEY RECEIVED CASES: AMC368895/\$650.00	TRF/65	- n/a -	650.00
TOTAL:					\$650.00

PAYMENT INFORMATION			
1	AMOUNT:	650.00	POSTMARKED: N/A
	TYPE:	CHECK	RECEIVED: 03/09/2015
	CHECK NO:	815	
	NAME:	DYKERS, LAWRENCE G 6514 W SUGAR PINE TRL TUCSON AZ 85743-7124 US	

REMARKS

This receipt was generated by the automated BLM Collections and Billing System and is a paper representation of a portion of the official electronic record contained therein.

Amc 371096

QUITCLAIM DEED

THIS QUITCLAIM DEED, Executed this 10th day of JAN 2006 by the first party,

Grantor;
Whose post office address is

Mr. Glenn E. Martin.
11,924 N. Centaurus Pl.
Oro Valley, Arizona, USA 85737

to second party, Grantee;
Whose post office address is

UNITED MINES INC.
11,924 N. Centaurus Pl.
Oro Valley, Arizona, USA 85737

WITNESSETH, That the said first part, for the sum of ten dollars and other valuable consideration, paid by the said second party, the receipt whereof is hereby acknowledged, does hereby remise, release and quitclaim unto said second party forever, all the right, title, interest and claim which the said first party has in and to the following described parcel of land, and improvements and appurtenances thereto in the County of SANTA CRUZ, State of Arizona to wit:

See "EXHIBIT A" attached

IN WITNESS WHEREOF, The said first party has signed and sealed these present the day and year first above written. Signed, sealed and delivered in presence of:

Glenn E. Martin, First Part

State of Arizona County of Pima

on 1/10/, 2006 before me, _____ appeared Glenn E. Martin, proved to me on the basis of satisfactory evidence to be the person whose name is subscribed to the within instrument and acknowledged to me that he executed the same, and that by his signature on the instrument the person executed the instrument.

WITNESS my hand and official seal:

Amy C. Dicochea
Signature of Notary Public



AMY C. DICOCHEA
Notary Public - Arizona
Pima County
Expires 07/31/07

Affiant Known Produced ID

Type of ID Drivers License

2006 APR - 9 P 12: 00

RECEIVED
B.L.M. AZ STATE OFFICE

ENTERED INTO COMPUTER

mt

NOTICE!!

These documents have been scanned!

Do not place un-scanned documents beneath this notice!

Do not remove this notice from this file!

GPO Jacket No. 560-102
Print Order 61540
Rise Business Services, LLC
Job=AZ15 5/30/2019



Box Number= AZ15105



Claim Begin-End: AMC371096-AMC371099

4 Annual Filings



AZ15105-5

AMC371038-AMC371456

DEPARTMENT OF THE INTERIOR
BUREAU OF LAND MANAGEMENT
MINING CLAIMS

Run Date/Time: 9/5/2019

MC Maintenance Fees Paid Through the BLM Pay Portal
(by Date Paid)

Page 261 Of 521

CBS Receipt: 4548013

Printed For Lead File # AMC371096

Agency Tracking ID: 1567095584

Assessment Year: 2020

Number of BLM Serial Nr: 15

Paid On: 8/29/2019

Total Amount Paid: \$2,475.00

Claim Name	BLM Serial No	Lead File No	Amount Paid
0-1	AMC357558	AMC357558	\$165.00
0-2	AMC357559	AMC357558	\$165.00
TA1	AMC371053	AMC371053	\$165.00
TA3	AMC371057	AMC371053	\$165.00
SG5	AMC371058	AMC371053	\$165.00
TA2	AMC371060	AMC371053	\$165.00
TA-4	AMC371073	AMC371071	\$165.00
SG2	AMC371077	AMC371071	\$165.00
SG3	AMC371079	AMC371071	\$165.00
SG1	AMC371082	AMC371071	\$165.00
A24	AMC371096	AMC371096	\$165.00
A25	AMC371099	AMC371096	\$165.00
OSTRICH #1	AMC398616	AMC398599	\$165.00
OSTRICH #2	AMC398617	AMC398599	\$165.00
OSTRICH #3	AMC398618	AMC398599	\$165.00

**United States Department of the Interior
Bureau of Land Management
BUSINESS & SUPPORT SVCS DIV
ONE N CENTRAL AVE SUITE 800
PHOENIX, AZ 85004 -4427
Phone: 602-417-9200**

Receipt

No: 4548013

Transaction #: 4669043	
Date of Transaction: 08/29/2019	
CUSTOMER:	
GLENN E MARTIN 4920 N POST TRAIL TUCSON, AZ 85750 US	

LINE #	QTY	DESCRIPTION	REMARKS	UNIT PRICE	TOTAL
1	1.00	LOCATABLE MINERALS / MINING CLAIMS- NOT NEW-UNADJUD, ONE AUTH NO. ONLY / MINING CLAIM MONEY RECEIVED CASES: AMC357558/\$2475.00		- n/a -	2475.00
TOTAL:					\$2,475.00

PAYMENT INFORMATION					
NOTE: Items will appear on credit card statement as "BLM O Mining Claim".					
1	AMOUNT:	2475.00	POSTMARKED:	N/A	
	TYPE:	CREDIT CARD	RECEIVED:	08/29/2019	
	NAME:	GLENN E MARTIN 4920 N POST TRAIL TUCSON AZ 85750 US			
	CARD NO:	XXXXXXXXXXXX5744	AUTH CODE:	132726	
	NAME ON CARD:	GLENN E MARTIN			
	SIGNATURE:	INTERNET			

REMARKS

This receipt was generated by the automated BLM Collections and Billing System and is a paper representation of a portion of the official electronic record contained therein.

DEPARTMENT OF THE INTERIOR
BUREAU OF LAND MANAGEMENT
MINING CLAIMS

Run Date/Time: 9/11/2018

MC Maintenance Fees Paid Through the BLM Pay Portal
(by Date Paid)

Page 409 Of 723

CBS Receipt: 4248172

Printed For Lead File # AMC371096

Agency Tracking ID: 1535500858

Assessment Year: 2019

Paid On: 8/29/2018

Number of BLM Serial Nr: 16

Total Amount Paid: \$2,480.00

Claim Name	BLM Serial No	Lead File No	Amount Paid
0-1	AMC357558	AMC357558	\$155.00
0-2	AMC357559	AMC357558	\$155.00
TA1	AMC371053	AMC371053	\$155.00
TA3	AMC371057	AMC371053	\$155.00
SG5	AMC371058	AMC371053	\$155.00
TA2	AMC371060	AMC371053	\$155.00
TA-4	AMC371073	AMC371071	\$155.00
SG2	AMC371077	AMC371071	\$155.00
SG3	AMC371079	AMC371071	\$155.00
SG1	AMC371082	AMC371071	\$155.00
SG4	AMC371083	AMC371071	\$155.00
A24	AMC371096	AMC371096	\$155.00
A25	AMC371099	AMC371096	\$155.00
OSTRICH #1	AMC398616	AMC398599	\$155.00
OSTRICH #2	AMC398617	AMC398599	\$155.00
OSTRICH #3	AMC398618	AMC398599	\$155.00

United States Department of the Interior
Bureau of Land Management
 BUSINESS & SUPPORT SVCS DIV
 ONE N CENTRAL AVE SUITE 800
 PHOENIX, AZ 85004 -4427
 Phone: 602-417-9200

Receipt

No: 4248172

Transaction #: 4363646	
Date of Transaction: 08/28/2018	
CUSTOMER:	
GLENN E MARTIN 4920 N POST TRAIL TUCSON, AZ 85750 US	

LINE #	QTY	DESCRIPTION	REMARKS	UNIT PRICE	TOTAL
1	1.00	LOCATABLE MINERALS / MINING CLAIMS- NOT NEW-UNADJUD, ONE AUTH NO. ONLY / MINING CLAIM MONEY RECEIVED CASES: AMC357558/\$2480.00		- n/a -	2480.00
TOTAL:					\$2,480.00

PAYMENT INFORMATION			
NOTE: Items will appear on credit card statement as "BLM O Mining Claim".			
1	AMOUNT:	2480.00	POSTMARKED: N/A
	TYPE:	CREDIT CARD	RECEIVED: 08/28/2018
	NAME:	GLENN E MARTIN 4920 N POST TRAIL TUCSON AZ 85750 US	
	CARD NO:	XXXXXXXXXXXX1323	AUTH CODE: 110729
	NAME ON CARD:	GLENN E MARTIN	
	SIGNATURE:		

REMARKS

This receipt was generated by the automated BLM Collections and Billing System and is a paper representation of a portion of the official electronic record contained therein.

**DEPARTMENT OF THE INTERIOR
BUREAU OF LAND MANAGEMENT
MINING CLAIMS**

MC Maintenance Fees Paid Through the BLM Pay Portal

CBS Receipt: 3934293

Printed For Lead File # AMC371096

Agency Tracking ID: 1502641727

Number of BLM Serial Nr: 16

Assessment Year: 2018

Total Amount Paid: \$2,480.00

Paid On: 08/13/2017

Claim Name	BLM Serial No	Lead File No	Amount Paid
0-1	AMC357558	AMC357558	\$155.00
0-2	AMC357559	AMC357558	\$155.00
TA1	AMC371053	AMC371053	\$155.00
TA3	AMC371057	AMC371053	\$155.00
SG5	AMC371058	AMC371053	\$155.00
TA2	AMC371060	AMC371053	\$155.00
TA-4	AMC371073	AMC371071	\$155.00
SG2	AMC371077	AMC371071	\$155.00
SG3	AMC371079	AMC371071	\$155.00
SG1	AMC371082	AMC371071	\$155.00
SG4	AMC371083	AMC371071	\$155.00
A24	AMC371096	AMC371096	\$155.00
A25	AMC371099	AMC371096	\$155.00
OSTRICH #1	AMC398616	AMC398599	\$155.00
OSTRICH #2	AMC398617	AMC398599	\$155.00
OSTRICH #3	AMC398618	AMC398599	\$155.00

United States Department of the Interior
Bureau of Land Management
 BUSINESS & SUPPORT SVCS DIV
 ONE N CENTRAL AVE SUITE 800
 PHOENIX, AZ 85004 -4427
 Phone: 602-417-9200

Receipt

No: 3934293

Transaction #: 4043892	
Date of Transaction: 08/13/2017	
CUSTOMER:	
	UNITED MINES 4920 N POST TRAIL TUCSON, AZ 85750 US

LINE #	QTY	DESCRIPTION	REMARKS	UNIT PRICE	TOTAL
1	1.00	LOCATABLE MINERALS / MINING CLAIMS- NOT NEW-UNADJUD, ONE AUTH NO. ONLY / MINING CLAIM MONEY RECEIVED CASES: AMC398617/\$2480.00		- n/a -	2480.00
TOTAL:					\$2,480.00

PAYMENT INFORMATION					
NOTE: Items will appear on credit card statement as "BLM O Mining Claim".					
1	AMOUNT:	2480.00	POSTMARKED:	N/A	
	TYPE:	CREDIT CARD	RECEIVED:	08/13/2017	
	NAME:	UNITED MINES 4920 N POST TRAIL TUCSON AZ 85750 US			
	CARD NO:	XXXXXXXXXXXX1323	AUTH CODE:	193608	
	NAME ON CARD:	UNITED MINES			
	EXPIRES:	10/2018			
	SIGNATURE:				

REMARKS

This receipt was generated by the automated BLM Collections and Billing System and is a paper representation of a portion of the official electronic record contained therein.

Run Date: 09/09/16

Run Time: 05:54 AM

**DEPARTMENT OF THE INTERIOR
BUREAU OF LAND MANAGEMENT
MINING CLAIMS**

MC Maintenance Fees Paid Through the BLM Pay Portal

CBS Receipt: 3640014

Printed For Lead File # AMC371096

Agency Tracking ID: 1472060372

Assessment Year: 2017

Number of BLM Serial Nr: 16

Paid On: 08/24/2016

Total Amount Paid: \$2,480.00

Claim Name	BLM Serial No	Lead File No	Amount Paid
0-1	AMC357558	AMC357558	\$155.00
0-2	AMC357559	AMC357558	\$155.00
TA1	AMC371053	AMC371053	\$155.00
TA3	AMC371057	AMC371053	\$155.00
SG5	AMC371058	AMC371053	\$155.00
TA2	AMC371060	AMC371053	\$155.00
TA-4	AMC371073	AMC371071	\$155.00
SG2	AMC371077	AMC371071	\$155.00
SG3	AMC371079	AMC371071	\$155.00
SG1	AMC371082	AMC371071	\$155.00
SG4	AMC371083	AMC371071	\$155.00
A24	AMC371096	AMC371096	\$155.00
A25	AMC371099	AMC371096	\$155.00
OSTRICH #1	AMC398616	AMC398599	\$155.00
OSTRICH #2	AMC398617	AMC398599	\$155.00
OSTRICH #3	AMC398618	AMC398599	\$155.00

**United States Department of the Interior
Bureau of Land Management
BUSINESS & SUPPORT SVCS DIV
ONE N CENTRAL AVE SUITE 800
PHOENIX, AZ 85004 -4427
Phone: (602) 417-9200**

Receipt

No: 3640014

Transaction #: 3743946	
Date of Transaction: 08/24/2016	
CUSTOMER:	
NICOLE BREEN 6875 N. AVENIDA ADELLA TUCSON, AZ 85741 US	

LINE #	QTY	DESCRIPTION	REMARKS	UNIT PRICE	TOTAL
1	1.00	LOCATABLE MINERALS / MINING CLAIMS- NOT NEW-UNADJUD, ONE AUTH NO. ONLY / MINING CLAIM MONEY RECEIVED CASES: AMC398617/\$2480.00		- n/a -	2480.00
TOTAL:					\$2,480.00

PAYMENT INFORMATION			
NOTE: Items will appear on credit card statement as "BLM O Mining Claim".			
1	AMOUNT:	2480.00	POSTMARKED: N/A
	TYPE:	CREDIT CARD	RECEIVED: 08/24/2016
	NAME:	NICOLE BREEN 6875 N. AVENIDA ADELLA TUCSON AZ 85741 US	
	CARD NO:	XXXXXXXXXXXX8475	AUTH CODE: 124718
	NAME ON CARD:	NICOLE BREEN	
	EXPIRES:	10/2018	
	SIGNATURE:		

REMARKS

This receipt was generated by the automated BLM Collections and Billing System and is a paper representation of a portion of the official electronic record contained therein.

357558
 398599
 371096
 371053
 371071

MAINTENANCE FEE PAYMENT

Claimant Name: United Mines INC
 Address: 6875 N. Avenida Adella
 City: TUCSON State: AZ Zip: 85741
 Telephone: 520-818-8582
 E-mail address: gemartin21@Aol.com
 Signature: M. Carmel Martin

RECEIVED
 PLM AZ STATE OFFICE
 2015 AUG 25 A 10:41
 PHOENIX, ARIZONA
 BLM
 Date
 Stamp

Check here if this is a change of address.

LINE NO.	AMC NUMBER	CLAIM/SITE NAME	COUNTY RECORDER DATA (If available)	TWP	RNG	SEC
1	357558	0-1				
2	357559	0-2				
3	398616	OSRICH #1				
4	398617	OSRICH #2				
5		OSRICH #2				
6	398618					
7	371096	A24				
8	371099	A25				
9						
10						

List additional claims on Form MCF114.

Bureau of Land Management
Arizona State Office
www.blm.gov/az/

No. of Claims*: 20 x \$155 = 3,100.00
 Check No: 1028 Init. JML
 Receipt No.: 3376132
 For BLM Use Only

* \$155 per lode mining claim, mill site, or tunnel site; and \$155 for each 20 acres or portion thereof for each placer mining claim.

Form: MCF112
 Revised July 2014

ENTERED
 AUG 26 2015
 BY: 12

This form is available from the Arizona Geological Survey and may be reproduced.

SUPPLEMENTAL ATTACHMENT

May be used with the following forms for listing additional mining claims:

Check One.

- Affidavit of Performance of Annual Work
- Maintenance Fee Payment
- Notice of Intent to Hold Mining Claims
- Notice of Non-Liability for Labor and Materials Furnished

RECEIVED
BLM AZ STATE OFFICE
2015 AUG 25 A 10:42
PHOENIX, ARIZONA

BLM
Date
Stamp

LINE NO.	AMC NUMBER	CLAIM/SITE NAME	COUNTY RECORDER DATA (if available)	TWP	RNG	SEC
	371053	TA-1				
	371056	TA EXT.1				
	371057	TA 3				
	371058	SG 5				
	371059	TA EXT. 2				
	371060	TA-2				
	371073	TA 4				
	371077	SG-2				
	371079	SG 3				
	371082	SG-1				
	371083	SG-4				
	371084	TA TA-6				
	371098	A-30				

Form MCF114
Revised June 2005

This form is available from the Arizona Department of Mines & Mineral Resources and may be reproduced.

Exhibit "B" 1, May 16, 2014
 Unpatented BLM Mining Claims Ledger
 AMC No. Claims Listing

COPY

AMC NO.	CLAIM NAME	COUNTY BOOK/PAGE	LOCATION DATE	COUNTY REC. DATE	BLM REC. DATE	OWNER	SEC/T/R
TRES AMIGOS & SORREL TOP							
371053	TA 1 ✓	2006-00120	01 01 2006	01 04 2006	03 28 2006	United Mines Inc.	18 23S 11E
371054	TA22	2006-00122	01 01 2006	01 04 2006	03 28 2006	United Mines Inc.	19 23S 11E
371055	TA25	2006-00123	01 01 2006	01 04 2006	03 28 2006	United Mines Inc.	19 23S 11E
371056	TA Ext. 1 ✓	2006-00124	01 01 2006	01 04 2006	03 28 2006	United Mines Inc.	18 23S 11E
371057	TA 3 ✓	2006-00125	01 01 2006	01 04 2006	03 28 2006	United Mines Inc.	18 23S 11E
371058	SG 5 ✓	2006-00130	01 01 2006	01 04 2006	03 28 2006	United Mines Inc.	18 23S 11E
371059	TA Ext. 2 ✓	2006-00131	01 01 2006	01 04 2006	03 28 2006	United Mines Inc.	18 23S 11E
371060	TA2 ✓	2006-00132	01 01 2006	01 04 2006	03 28 2006	United Mines Inc.	18 23S 11E
371061	TA 21 ✓	2006-00133	01 01 2006	01 04 2006	03 28 2006	United Mines Inc.	18 23S 11E
371073	TA 4 ✓	2006-00111	01 01 2006	01 04 2006	03 28 2006	United Mines Inc.	19 23S 11E
371077	SG 2 ✓	2006-00117	01 01 2006	01 04 2006	03 28 2006	United Mines Inc.	18 23S 11E
371078	TA 23	2006-00118	01 01 2006	01 04 2006	03 28 2006	United Mines Inc.	18 23S 11E
371079	SG 3 ✓	2006-00119	01 01 2006	01 04 2006	03 28 2006	United Mines Inc.	19 23S 11E
371080	TA 20	2006-00121	01 01 2006	01 04 2006	03 28 2006	United Mines Inc.	18 23S 11E
371081	TA 24	2006-00126	01 01 2006	01 04 2006	03 28 2006	United Mines Inc.	19 23S 11E
371082	SG 1 ✓	2006-00127	01 01 2006	01 04 2006	03 28 2006	United Mines Inc.	19 23S 11E
371083	SG 4 ✓	2006-00128	01 01 2006	01 04 2006	03 28 2006	United Mines Inc.	18 23S 11E
371084	TA 6 ✓	2006-00129	01 01 2006	01 04 2006	03 28 2006	United Mines Inc.	19 23S 11E
Ostrich							
371096	A24 ✓	2006-00109	01 01 2006	01 04 2006	03 28 2006	United Mines Inc.	22 22S 10E
371098	A30	2006-00113	01 01 2006	01 04 2006	03 28 2006	United Mines Inc.	27 22S 10E
	A30	Santa Cruz				United Mines Inc.	27 22S 10E
371099	A25 ✓	2006-00116	01 01 2006	01 04 2006	03 28 2006	United Mines Inc.	22 22S 10E
371071	A32	2006-00107	01 01 2006	01 04 2006	03 28 2006	United Mines Inc.	22 22S 10E
	A32					United Mines Inc.	22 22S 10E
371072	A33	2006-00108	01 01 2006	01 04 2006	03 28 2006	United Mines Inc.	27 22S 10E
	A33					United Mines Inc.	22 22S 10E
371074	A31	2006-00112	01 01 2006	01 04 2006	03 28 2006	United Mines Inc.	27 22S 10E
	A31					United Mines Inc.	22 22S 10E
371075	A42	2006-00114	01 01 2006	01 04 2006	03 28 2006	United Mines Inc.	24 22S 10E
371076	A41	2006-00115	01 01 2006	01 04 2006	03 28 2006	United Mines Inc.	26 22S 10E
398616	Ostrich #1 ✓	Santa Cruz	10 30 2009		03 28 2006	United Mines Inc.	27 22S 10E
398617	Ostrich #2 ✓	Santa Cruz	10 30 2009			United Mines Inc.	22 22S 10E
	Ostrich #2 ✓	Santa Cruz	10 30 2009			United Mines Inc.	22 22S 10E
398618	Ostrich #3 ✓	Santa Cruz	10 30 2009			United Mines Inc.	27 22S 10E
	Ostrich #3 ✓	Santa Cruz	10 30 2009			United Mines Inc.	27 22S 10E
Placer Claims							
341642	GPA 1 (placer)	Santa Cruz	08 01 1996			United Mines Inc.	22 22S 10E
	GPA 1 (placer)	Santa Cruz	08 01 1996			United Mines Inc.	27 22S 10E
355494	GPA 2 (lode)	Santa Cruz	03 15 2001			United Mines Inc.	22 22S 10E
357558	O-1 (placer) ✓	Santa Cruz	01 02 2003			United Mines Inc.	22 22S 10E
357559	O-2 (placer) ✓	Santa Cruz	01 02 2003			United Mines Inc.	26 22S 10E
						United Mines Inc.	27 22S 10E

RECEIVED
 BLM AZ STATE OFFICE
 PHOENIX, ARIZONA
 2015 AUG 25 A 10:41

United States Department of the Interior
Bureau of Land Management
 LANDS/RECREATION & PLANNING
 ONE N CENTRAL AVE
 PHOENIX, AZ 85004 -2203
 Phone: 602-417-9200

Receipt

No: 3376132

Transaction #: 3474365	
Date of Transaction: 08/25/2015	
CUSTOMER:	
UNITED MINES INC 6875 N AVENIDA ADELLA TUCSON, AZ 85741-2985 US	

LINE #	QTY	DESCRIPTION	REMARKS	UNIT PRICE	TOTAL
1	1.00	LOCATABLE MINERALS / MINING CLAIMS- NOT NEW-UNADJUD, ONE AUTH NO. ONLY / MINING CLAIM MONEY RECEIVED CASES: AMC357558/\$3100.00	MAINT 2016/20	- n/a -	3100.00
TOTAL:					\$3,100.00

PAYMENT INFORMATION			
1	AMOUNT:	3100.00	POSTMARKED: N/A
	TYPE:	CHECK	RECEIVED: 08/25/2015
	CHECK NO:	1028	
	NAME:	UNITED MINES INC 6875 N AVENIDA ADELLA TUCSON AZ 85741-2985 US	

REMARKS

This receipt was generated by the automated BLM Collections and Billing System and is a paper representation of a portion of the official electronic record contained therein.

ENTERED
 AUG 26 2015
 BY: IR

DEPARTMENT OF THE INTERIOR
BUREAU OF LAND MANAGEMENT
MINING CLAIMS

MC Customer Information - WITH Legal Description

184781
351598
364073
368895
369468
369646
371085
371096
371978

RI MINERALS HOLDING CORP
7301 E 22ND ST
UCSON, AZ 85710-6426

INT-REL: CLAIMANT

CUSTOMER ID: 2375364

1 crossed-out AMC numbers are not being renewed. OK RSD/K

Claim No	Claim Name/Number	County	D	Claim Type	Yr	Mc Loc Dt	Mr	Twn	Rng	Sec	Subdivision
IC161026	L 4	PINAL	A	LODE CLAIM	2015	01/01/1982	14	0080S	0120E	019	NE
IC161027	L 5	PINAL	A	LODE CLAIM	2015	01/01/1982	14	0080S	0120E	019	NE
IC161041	L 19	PINAL	A	LODE CLAIM	2015	01/01/1982	14	0080S	0120E	019	NE, SE
IC161043	L 21	PINAL	A	LODE CLAIM	2015	01/01/1982	14	0080S	0120E	019	NE, SE
IC184838	LC 58	PIMA	A	LODE CLAIM	2015	06/15/1982	14	0200S	0100E	025	SW
IC184839	LC 59	PIMA	A	LODE CLAIM	2015	06/15/1982	14	0200S	0100E	025	SW
IC351598	WATERMAN #1	PIMA	A	LODE CLAIM	2015	01/01/1999	14	0200S	0100E	022	SW, SE
IC364073	SH1	PIMA	A	LODE CLAIM	2015	10/09/2004	14	0200S	0100E	017	SE
IC364074	SH2	PIMA	A	LODE CLAIM	2015	10/09/2004	14	0200S	0100E	017	NE, SE
IC368895	A-8	SANTA CRUZ	A	LODE CLAIM	2015	10/03/2005	14	0220S	0100E	021	NE, SE
IC368896	A-10	SANTA CRUZ	A	LODE CLAIM	2015	10/03/2005	14	0220S	0100E	021	NE
IC368897	A-11	SANTA CRUZ	A	LODE CLAIM	2015	10/03/2005	14	0220S	0100E	021	NE
IC368898	A-12	SANTA CRUZ	A	LODE CLAIM	2015	10/03/2005	14	0220S	0100E	021	NE
IC368899	A-13	SANTA CRUZ	A	LODE CLAIM	2015	10/03/2005	14	0220S	0100E	021	NE
IC368900	A-15	SANTA CRUZ	A	LODE CLAIM	2015	10/03/2005	14	0220S	0100E	022	NW
IC369472	WT 2	PIMA	A	LODE CLAIM	2015	10/26/2005	14	0200S	0100E	022	NW
IC369473	WT 3	PIMA	A	LODE CLAIM	2015	10/26/2005	14	0200S	0100E	022	NW, SW
IC369474	WT 4	PIMA	A	LODE CLAIM	2015	10/26/2005	14	0200S	0100E	022	NE, SE
IC369475	WT 5	PIMA	A	LODE CLAIM	2015	10/26/2005	14	0200S	0100E	022	NE, SE
IC369476	WT 6	PIMA	A	LODE CLAIM	2015	10/26/2005	14	0200S	0100E	022	NE, SE
IC369646	WT 1	PIMA	A	LODE CLAIM	2015	10/26/2005	14	0200S	0100E	022	NW
IC371051	EE2	PIMA	A	LODE CLAIM	2015	01/23/2006	14	0220S	0100E	005	SW
IC371052	EE2	PIMA	A	LODE CLAIM	2015	01/23/2006	14	0220S	0100E	008	NW
IC371052	E16	PIMA	A	LODE CLAIM	2015	01/23/2006	14	0220S	0100E	005	SW
IC371085	E6	PIMA	A	LODE CLAIM	2015	01/23/2006	14	0220S	0100E	008	NW
IC371086	E7	PIMA	A	LODE CLAIM	2015	01/23/2006	14	0220S	0100E	008	NW
IC371087	E15	PIMA	A	LODE CLAIM	2015	01/23/2006	14	0220S	0100E	005	SW
IC371088	E15	PIMA	A	LODE CLAIM	2015	01/23/2006	14	0220S	0100E	008	NW
IC371088	E20	PIMA	A	LODE CLAIM	2015	01/23/2006	14	0220S	0100E	005	SW
IC371089	AJ1	PIMA	A	LODE CLAIM	2015	01/23/2006	14	0220S	0100E	005	SW, SE
IC371089	AJ1	PIMA	A	LODE CLAIM	2015	01/23/2006	14	0220S	0100E	008	NE, NW
IC371090	AJ2	PIMA	A	LODE CLAIM	2015	01/23/2006	14	0220S	0100E	005	SE
IC371090	AJ2	PIMA	A	LODE CLAIM	2015	01/23/2006	14	0220S	0100E	008	NE

NO. OF CLAIMS 73
AMOUNT 11,315.00
RECEIPT NO. 3378376
INIT. [Signature]

** BLM-ASO **

PHOENIX, ARIZONA
RECEIVED
BLM AZ STATE OFFICE
AUG 27 11:27

373389
383103
398599
430551

ENTERED
AUG 28 2015
BLM-AZ

DEPARTMENT OF THE INTERIOR
BUREAU OF LAND MANAGEMENT
MINING CLAIMS

MC Customer Information - WITH Legal Description

<u>Claim No</u>	<u>Claim Name/Number</u>	<u>County</u>	<u>D</u>	<u>Claim Type</u>	<u>Las</u> <u>t</u> <u>A</u> <u>Yr</u>	<u>Mc Loc Dt</u>	<u>Mr</u>	<u>Tw</u>	<u>Rng</u>	<u>Sec</u>	<u>Subdivision</u>
IC371097	A14	SANTA CRUZ	A	LODE CLAIM	2015	01/01/2006	14	0220S	0100E	021	NE
IC371978	BC #1	PINAL	A	LODE CLAIM	2015	05/10/2006	14	0080S	0120E	018	SE
IC371979	BC #2	PINAL	A	LODE CLAIM	2015	05/10/2006	14	0080S	0120E	018	SE
IC371980	BC #3	PINAL	A	LODE CLAIM	2015	05/10/2006	14	0080S	0120E	019	NE
IC371981	BC #4	PINAL	A	LODE CLAIM	2015	05/10/2006	14	0080S	0120E	019	NE
IC371982	BC #5	PINAL	A	LODE CLAIM	2015	05/10/2006	14	0080S	0120E	019	NE
IC371983	BC #6	PINAL	A	LODE CLAIM	2015	05/10/2006	14	0080S	0120E	019	NE, SE
IC371984	BC #7	PINAL	A	LODE CLAIM	2015	05/10/2006	14	0080S	0120E	019	NE, SE
IC371985	BC #8	PINAL	A	LODE CLAIM	2015	05/10/2006	14	0080S	0120E	019	NE, SE
IC371986	BC #9	PINAL	A	LODE CLAIM	2015	05/10/2006	14	0080S	0120E	019	NE, SE
IC373389	LIB 5	PIMA	A	LODE CLAIM	2015	08/01/2006	14	0200S	0100E	016	NE, NW
IC373390	LIB 6	PIMA	A	LODE CLAIM	2015	08/01/2006	14	0200S	0100E	016	NE
IC373391	LIB 7	PIMA	A	LODE CLAIM	2015	08/01/2006	14	0200S	0100E	016	NE, NW
IC373392	LIB 8	PIMA	A	LODE CLAIM	2015	08/01/2006	14	0200S	0100E	016	NE
IC383103	RED BED #1	PINAL	A	LODE CLAIM	2015	05/18/2007	14	0080S	0120E	033	NE
IC383104	RED BED #2	PINAL	A	LODE CLAIM	2015	05/18/2007	14	0080S	0120E	033	SE
IC383105	RED BEDS #3	PINAL	A	LODE CLAIM	2015	05/18/2007	14	0080S	0120E	034	NW
IC383106	RED BEDS #4	PINAL	A	LODE CLAIM	2015	05/18/2007	14	0080S	0120E	034	SW
IC398599	CC #1	PIMA	A	LODE CLAIM	2015	10/30/2009	14	0200S	0100E	025	NW
IC398600	CC #2	PIMA	A	LODE CLAIM	2015	10/30/2009	14	0200S	0100E	025	NW
IC398601	CC #3	PIMA	A	LODE CLAIM	2015	10/30/2009	14	0200S	0100E	025	SW
IC398602	CC #4	PIMA	A	LODE CLAIM	2015	10/30/2009	14	0200S	0100E	025	SW
IC398603	CC #5	PIMA	A	LODE CLAIM	2015	10/30/2009	14	0200S	0100E	036	NW
IC398604	CC #6	PIMA	A	LODE CLAIM	2015	10/30/2009	14	0200S	0100E	036	NW
IC398605	CC #7	PIMA	A	LODE CLAIM	2015	10/30/2009	14	0200S	0100E	025	SW
IC398606	CC #8	PIMA	A	LODE CLAIM	2015	10/30/2009	14	0200S	0100E	025	SW
IC398607	CC #9	PIMA	A	LODE CLAIM	2015	10/30/2009	14	0200S	0100E	025	SE
IC398608	LC #58	PIMA	A	LODE CLAIM	2015	10/30/2009	14	0200S	0100E	025	SW
IC398609	LC #59	PIMA	A	LODE CLAIM	2015	10/30/2009	14	0200S	0100E	025	SW
IC398610	CCP #1	PIMA	A	PLACER CLAIM	2015	10/30/2009	14	0200S	0100E	025	SW
IC398611	CCP #2	PIMA	A	PLACER CLAIM	2015	10/30/2009	14	0200S	0100E	025	SW
IC398612	CCP #3	PIMA	A	PLACER CLAIM	2015	10/30/2009	14	0200S	0100E	025	SW
IC398613	WATERMAN #1	PIMA	A	LODE CLAIM	2015	10/30/2009	14	0200S	0100E	022	SW, SE
IC398614	SILVERHILL #1	PIMA	A	LODE CLAIM	2015	10/30/2009	14	0200S	0100E	017	SE
IC398615	SILVERHILL #2	PIMA	A	LODE CLAIM	2015	10/30/2009	14	0200S	0100E	017	NE, SE
MC430551	LIB #9	PIMA	A	LODE CLAIM	2015	12/10/2014	14	0200S	0100E	016	NE, NW
MC430552	LIB #10	PIMA	A	LODE CLAIM	2015	12/10/2014	14	0200S	0100E	016	NE

RECEIVED
 BUREAU OF LAND MANAGEMENT
 PHOENIX, ARIZONA
 2015 AUG 27 A 11:27

**DEPARTMENT OF THE INTERIOR
BUREAU OF LAND MANAGEMENT
MINING CLAIMS
MC Customer Information - WITH Legal Description**

<u>Serial No</u>	<u>Claim Name/Number</u>	<u>County</u>	<u>D</u>	<u>Claim Type</u>	<u>Las t A Yr</u>	<u>Mc Loc Dt</u>	<u>Mr</u>	<u>Trn</u>	<u>Rng</u>	<u>Sec</u>	<u>Subdivision</u>
IC430553	NC #1	PIMA	A	LODE CLAIM	2015	12/09/2014	14	0200S	0100E	022	SW
IC430554	NC #2	PIMA	A	LODE CLAIM	2015	12/09/2014	14	0200S	0100E	022	NW, SW
IC430555	NC #3	PIMA	A	LODE CLAIM	2015	12/09/2014	14	0200S	0100E	022	NW
IC430556	NC #4	PIMA	A	LODE CLAIM	2015	12/09/2014	14	0200S	0100E	015	SW
	NC #4	PIMA	A	LODE CLAIM	2015	12/09/2014	14	0200S	0100E	022	NW
IC430557	NC #5	PIMA	A	LODE CLAIM	2015	12/09/2014	14	0200S	0100E	028	NE
IC430558	NC #6	PIMA	A	LODE CLAIM	2015	12/09/2014	14	0200S	0100E	028	NE
IC430559	NC #7	PIMA	A	LODE CLAIM	2015	12/09/2014	14	0200S	0100E	028	NE
IC430560	NC #8	PIMA	A	LODE CLAIM	2015	12/09/2014	14	0200S	0100E	028	NE
IC430561	NC #9	PIMA	A	LODE CLAIM	2015	12/09/2014	14	0200S	0100E	028	NE, NW
IC430562	NC #10	PIMA	A	LODE CLAIM	2015	12/09/2014	14	0200S	0100E	028	NW
IC430563	NC #11	PIMA	A	LODE CLAIM	2015	02/27/2015	14	0200S	0100E	028	NE, NW
IC430564	NC #12	PIMA	A	LODE CLAIM	2015	02/27/2015	14	0200S	0100E	028	NE
IC430565	SH #3	PIMA	A	LODE CLAIM	2015	12/09/2014	14	0200S	0100E	017	NE, SE
IC430566	SH #4	PIMA	A	LODE CLAIM	2015	12/09/2014	14	0200S	0100E	017	SE
IC430567	SH #5	PIMA	A	LODE CLAIM	2015	12/09/2014	14	0200S	0100E	017	SW, SE
IC430568	SH #6	PIMA	A	LODE CLAIM	2015	12/09/2014	14	0200S	0100E	017	NE, NW, SW, SE
IC430569	SH #7	PIMA	A	LODE CLAIM	2015	12/10/2014	14	0200S	0100E	016	SW
IC430570	SH #8	PIMA	A	LODE CLAIM	2015	12/10/2014	14	0200S	0100E	016	SW, SE
IC430571	SH #9	PIMA	A	LODE CLAIM	2015	12/10/2014	14	0200S	0100E	016	SW
IC430572	SH #10	PIMA	A	LODE CLAIM	2015	12/10/2014	14	0200S	0100E	016	SW, SE
IC430573	SH #11	PIMA	A	LODE CLAIM	2015	12/10/2014	14	0200S	0100E	016	SW
IC430574	SH #12	PIMA	A	LODE CLAIM	2015	12/10/2014	14	0200S	0100E	016	SW, SE
IC430575	SH #13	PIMA	A	LODE CLAIM	2015	12/10/2014	14	0200S	0100E	016	SW
IC430576	SH #14	PIMA	A	LODE CLAIM	2015	12/10/2014	14	0200S	0100E	016	SW, SE

PHOENIX, ARIZONA
2015 AUG 27 11:27
RECEIVED
BLM STATE OFFICE

NO WARRANTY IS MADE BY BLM FOR USE OF THE DATA
FOR PURPOSES NOT INTENDED BY BLM

United States Department of the Interior
Bureau of Land Management
 LANDS/RECREATION & PLANNING
 ONE N CENTRAL AVE
 PHOENIX, AZ 85004 -2203
 Phone: 602-417-9200

Receipt

No: 3378376

Transaction #: 3476622	
Date of Transaction: 08/27/2015	
CUSTOMER:	
TRI MINERALS HOLDING CORP 7301 E 22ND ST TUCSON, AZ 85710-6426 US	

LINE #	QTY	DESCRIPTION	REMARKS	UNIT PRICE	TOTAL
1	1.00	LOCATABLE MINERALS / MINING CLAIMS- NOT NEW-UNADJUD, ONE AUTH NO. ONLY / MINING CLAIM MONEY RECEIVED CASES: AMC184838/\$11315.00	2016 MAINT (73)	- n/a -	11315.00
TOTAL:					\$11,315.00

PAYMENT INFORMATION			
1	AMOUNT:	9315.00	POSTMARKED: N/A
	TYPE:	CHECK	RECEIVED: 08/27/2015
	CHECK NO:	1016	
	NAME:	TRI MINERALS OPERATIONS LLC,	
2	AMOUNT:	2000.00	POSTMARKED: N/A
	TYPE:	CHECK	RECEIVED: 08/27/2015
	CHECK NO:	5029	
	NAME:	SANDWELL-WEISS,	

REMARKS

This receipt was generated by the automated BLM Collections and Billing System and is a paper representation of a portion of the official electronic record contained therein.

ENTERED
 AUG 28 2015
 BY: *[Signature]*

AMC 161019 184781 248939 341642 351598
 AMC 355494 357558 364073 368895 369468
 AMC 369646 371051 371053 371071 371085
 AMC 371096 371978 373389 383103 398599

AMC NO.	CLAIM NAME	COUNTY BOOK/PAGE	LOCATION DATE	COUNTY REC. DATE	BLM REC. DATE	OWNER	SECT/R
TRES AMIGOS & SORREL TOP							
371053	TA 1	2006-00120	01 01 2006	01 04 2006	03 28 2006	United Mines Inc.	18 23S 11E
371054	TA22	2006-00122	01 01 2006	01 04 2006	03 28 2006	United Mines Inc.	19 23S 11E
371055	TA25	2006-00123	01 01 2006	01 04 2006	03 28 2006	United Mines Inc.	18 23S 11E
371056	TA Ext. 1	2006-00124	01 01 2006	01 04 2006	03 28 2006	United Mines Inc.	18 23S 11E
371057	TA 3	2006-00125	01 01 2006	01 04 2006	03 28 2006	United Mines Inc.	18 23S 11E
371058	SG 5	2006-00130	01 01 2006	01 04 2006	03 28 2006	United Mines Inc.	18 23S 11E
371059	TA Ext. 2	2006-00131	01 01 2006	01 04 2006	03 28 2006	United Mines Inc.	18 23S 11E
371060	TA2	2006-00132	01 01 2006	01 04 2006	03 28 2006	United Mines Inc.	18 23S 11E
371061	TA 21	2006-00133	01 01 2006	01 04 2006	03 28 2006	United Mines Inc.	18 23S 11E
371073	TA 4	2006-00111	01 01 2006	01 04 2006	03 28 2006	United Mines Inc.	18 23S 11E
371077	SG 2	2006-00117	01 01 2006	01 04 2006	03 28 2006	United Mines Inc.	18 23S 11E
371078	TA 23	2006-00118	01 01 2006	01 04 2006	03 28 2006	United Mines Inc.	18 23S 11E
371079	SG 3	2006-00119	01 01 2006	01 04 2006	03 28 2006	United Mines Inc.	18 23S 11E
371080	TA 20	2006-00121	01 01 2006	01 04 2006	03 28 2006	United Mines Inc.	18 23S 11E
371081	TA 24	2006-00126	01 01 2006	01 04 2006	03 28 2006	United Mines Inc.	18 23S 11E
371082	SG 1	2006-00127	01 01 2006	01 04 2006	03 28 2006	United Mines Inc.	18 23S 11E
371083	SG 4	2006-00128	01 01 2006	01 04 2006	03 28 2006	United Mines Inc.	18 23S 11E
371084	TA 6	2006-00129	01 01 2006	01 04 2006	03 28 2006	United Mines Inc.	19 23S 11E
Ostlich							
371096	A24	2006-00109	01 01 2006	01 04 2006	03 28 2006	United Mines Inc.	22 22S 10E
371098	A30	2006-00113	01 01 2006	01 04 2006	03 28 2006	United Mines Inc.	22 22S 10E
	A30	Santa Cruz				United Mines Inc.	22 22S 10E
371099	A25	2006-00116	01 01 2006	01 04 2006	03 28 2006	United Mines Inc.	22 22S 10E
371071	A32	2006-00107	01 01 2006	01 04 2006	03 28 2006	United Mines Inc.	22 22S 10E
	A32					United Mines Inc.	27 22S 10E
371072	A33	2006-00108	01 01 2006	01 04 2006	03 28 2006	United Mines Inc.	22 22S 10E
	A33					United Mines Inc.	27 22S 10E
371074	A31	2006-00112	01 01 2006	01 04 2006	03 28 2006	United Mines Inc.	22 22S 10E
	A31					United Mines Inc.	24 22S 10E
371075	A42	2006-00114	01 01 2006	01 04 2006	03 28 2006	United Mines Inc.	26 22S 10E
371076	A41	2006-00115	01 01 2006	01 04 2006	03 28 2006	United Mines Inc.	27 22S 10E
398616	Ostlich #1	Santa Cruz	10 30 2009			United Mines Inc.	22 22S 10E
398617	Ostlich #2	Santa Cruz	10 30 2009			United Mines Inc.	22 22S 10E
398618	Ostlich #3	Santa Cruz	10 30 2009			United Mines Inc.	27 22S 10E
Placer Claims							
341642	GPA 1(placer)	Santa Cruz	08 01 1996			United Mines Inc.	22 22S 10E
	GPA 1(placer)	Santa Cruz	08 01 1996			United Mines Inc.	27 22S 10E
355494	GPA 2 (lode)	Santa Cruz	03 15 2001			United Mines Inc.	22 22S 10E
357558	O-1 (placer)	Santa Cruz	01 02 2003			United Mines Inc.	26 22S 10E
357559	O-2 (placer)	Santa Cruz	01 02 2003			United Mines Inc.	27 22S 10E

ENTERED
 AUG 28 2014
 BY: RB

NO. OF CLAIMS 33
 AMOUNT \$5115.
 RECEIPT NO. 3110796
 INIT. [Signature]

RECEIVED
 PHOENIX, ARIZONA
 2014 AUG 25 A 10:47
 AZ STATE OFFICE

ASO-BLM

**Exhibit "A 1" FINAL July 31, 2014
Unpatented BLM Mining Claims Ledger
AMC No. Claims Listing**

AMC NO.	CLAIM NAME	COUNTY BOOK/PAGE	LOCATION DATE	COUNTY REC. DATE	BLM REC. DATE	OWNER	SEC/T/R/ ¼
Big Three		Santa Cruz					
368895	A8	2005-13513	10 03 2005	10 11 2005	12 29 2005	United Mines Inc.	21 22S 10E NE,SE
368896	A10	2005-13514	10 03 2005	10 11 2005	12 29 2005	United Mines Inc.	21 22S 10E NE
368897	A11	2005-13515	10 03 2005	10 11 2005	12 29 2005	United Mines Inc.	21 22S 10E NE
368898	A12	2005-13516	10 03 2005	10 11 2005	12 29 2005	United Mines Inc.	21 22S 10E NE
368899	A13	2005-13517	10 03 2005	10 11 2005	12 29 2005	United Mines Inc.	21 22S 10E NE
368900	A15	2005-13519	10 03 2005	10 11 2005	12 29 2005	United Mines Inc.	22 22S 10E NW
371097	A14	2006-00110	01 01 2006	01 04 2006	03 28 2006	United Mines Inc.	21 22S 10E NE
Cerro Colorado Walapi Tiger		Pima					
369646	WT 1	12668-526	10 26 2005	10 27 2005	1 25 2006	United Mines Inc.	22 20S 10E NW
369472	WT 2	12668-524	10 26 2005	10 27 2005	1 23 2006	United Mines Inc.	22 20S 10E NW
369473	WT 3	12668-522	10 26 2005	10 27 2005	1 23 2006	United Mines Inc.	22 20S 10E NW,SW
369474	WT 4	12668-520	10 26 2005	10 27 2005	1 23 2006	United Mines Inc.	22 20S 10E NE,SE
369475	WT 5	12668-518	10 26 2005	10 27 2005	1 23 2006	United Mines Inc.	22 20S 10E NE,SE
369476	WT 6	12668-516	10 26 2005	10 27 2005	1 23 2006	United Mines Inc.	22 20S 10E NE
Liberty		Pima					
373389	LIB 5	12870-273	08 01 2006	08 17 2006	08 04 2006	United Mines Inc.	16 20S 10E NE,NW
373390	LIB 6	12870-275	08 01 2006	08 17 2006	08 04 2006	United Mines Inc.	16 20S 10E NE
373391	LIB 7	12870-277	08 01 2006	08 17 2006	08 04 2006	United Mines Inc.	16 20S 10E NE,NW
Cerro Colorado Twin Plant		Pima					
184838	LC-58	6857-568	06 15 1982	09 01 1982	06 23 2006	United Mines Inc.	25 20S 10E SW
398608	LC-58		10 30 2009			United Mines Inc.	25 20S 10E SW
184839	LC-59	6857-670	06 15 1982	09 01 1982	06 23 2006	United Mines Inc.	25 20S 10E SW
398609	LC-59		10 30 2009			United Mines Inc.	25 20S 10E SW

2014 AUG 25 A 10: 58

RECEIVED
PHOENIX, ARIZONA
BLM AZ STATE OFFICE
Page 1 of 3

**Exhibit "A 1" FINAL July 31, 2014
Unpatented BLM Mining Claims Ledger
AMC No. Claims Listing**

Cerro Colorado		County	Claim Type	Location Date		
398599	CC #1	Pima	Lode	10 30 2009		United Mines Inc. 25 20S 10E NW
398600	CC #2	Pima	Lode	10 30 2009		United Mines Inc. 25 20S 10E NW
398601	CC #3	Pima	Lode	10 30 2009		United Mines Inc. 25 20S 10E SW
398602	CC #4	Pima	Lode	10 30 2009		United Mines Inc. 25 20S 10E SW
398603	CC #5	Pima	Lode	10 30 2009		United Mines Inc. 25 20S 10E NW
398604	CC #6	Pima	Lode	10 30 2009		United Mines Inc. 25 20S 10E NW
398605	CC #7	Pima	Lode	10 30 2009		United Mines Inc. 25 20S 10E SW
398606	CC #8	Pima	Lode	10 30 2009		United Mines Inc. 25 20S 10E SW
398607	CC #9	Pima	Lode	10 30 2009		United Mines Inc. 25 20S 10E SE
398610	CCP #1	Pima	Placer Claim	10 30 2009		United Mines Inc. 25 20S 10E SW
398611	CCP #2	Pima	Placer Claim	10 30 2009		United Mines Inc. 25 20S 10E SW
398612	CCP #3	Pima	Placer Claim	10 30 2009		United Mines Inc. 25 20S 10E SW
Silverhill						
398614	Silverhill #1	Pima	Lode	10 30 2009		United Mines Inc. 17 20S 10E SE
398615	Silverhill #2	Pima	Lode	10 30 2009		United Mines Inc. 17 20S 10E NE,SE
398613	Waterman #1	Pima	Lode	10 30 2009		United Mines Inc. 22 20S 10E SW,SE
351598	Waterman#1	Pima	Lode	01 01 1999		United Mines Inc. 22 20S 10E SW,SE
364073	SH 1	Pima	Lode	10 09 2004		United Mines Inc. 17 20S 10E SE
364074	SH 2	Pima	Lode	11 09 2004		United Mines Inc. 17 20S 10E NE,SE
Blue Copper						
		Pinal				
371978	BC #1	Pinal	Lode	05 10 2006		United Mines Inc. 18 8S 12E SE
371979	BC #2	Pinal	Lode	05 10 2006		United Mines Inc. 18 8S 12E SE
371980	BC #3	Pinal	Lode	05 10 2006		United Mines Inc. 19 8S 12E NE
371981	BC #4	Pinal	Lode	05 10 2006		United Mines Inc. 19 8S 12E NE
371982	BC #5	Pinal	Lode	05 10 2006		United Mines Inc. 19 8S 12E NE
371983	BC #6	Pinal	Lode	05 10 2006		United Mines Inc. 19 8S 12ENE,SE
371984	BC #7	Pinal	Lode	05 10 2006		United Mines Inc. 19 8S 12E NE,SE
371985	BC #8	Pinal	Lode	05 10 2006		United Mines Inc. 19 8S 12E NE,SE

2014 AUG 25 A 10:59

RECEIVED
ARIZONA STATE OFFICE

72

**Exhibit "A 1" FINAL July 31, 2014
Unpatented BLM Mining Claims Ledger
AMC No. Claims Listing**

371986	BC #9	Pinal	Lode	05 10 2006		United Mines Inc.	19 8S 12E NE,SE
161026	L 4	Pinal	Lode	01 01 1982		United Mines Inc.	19 8S 12E NE
161027	L5	Pinal	Lode	01 01 1982		United Mines Inc.	19 8S 12E NE
161041	L19	Pinal	Lode	01 01 1982		United Mines Inc.	19 8S 12E NE,SE
161043	L 21	Pinal	Lode	01 01 1982		United Mines Inc.	19 8S 12E NE,SE
Redbeds		Pinal					
383103	red bed #1	Pinal	Lode	05 18 2007		United Mines Inc.	33 8S 12E NE
383104	red bed #2	Pinal	Lode	05 18 2007		United Mines Inc.	33 8S 12E SE
383105	red bed #3	Pinal	Lode	05 18 2007		United Mines Inc.	34 8S 12E NW
383106	red bed #4	Pinal	Lode	05 18 2007		United Mines Inc.	34 8S 12E SW
Green Copper		Pinal					
248943	Green Copper #5	Pinal	Lode	01 02 1986		United Mines Inc.	15 9S 12E SE
Edwards		Pima					
371085	E 6	Pima	Lode	01 23 2006		United Mines Inc.	8 22S 10E NW
371086	E 7	Pima	Lode	01 23 2006		United Mines Inc.	8 22S 10E NW
371087	E 15	Pima	Lode	01 23 2006		United Mines Inc.	5 22S 10E SW
do.	E 15	Pima	Lode	01 23 2006		United Mines Inc.	8 22S 10E NW
371052	E 16	Pima	Lode	01 23 2006		United Mines Inc.	5 22S 10E SW
371088	E 20	Pima	Lode	01 23 2006		United Mines Inc.	5 22S 10E SW
371051	EE 2	Pima	Lode	01 23 2006		United Mines Inc.	5 22S 10E SW
do.	EE 2	Pima	Lode	01 23 2006		United Mines Inc.	8 22S 10E NW
Ajax		Pima					
371089	AJ1	Pima	Lode	01 23 2006		United Mines Inc.	5 22S 10E SW,SE
do.	AJ1	Pima	Lode	01 23 2006		United Mines Inc.	8 22S 10E NE,NW
371090	AJ2	Pima	Lode	01 23 2006		United Mines Inc.	5 22S 10E SE
do.	AJ2	Pima	Lode	01 23 2006		United Mines Inc.	8 22S 10E NE

18
18

NO. OF CLAIMS 64
AMOUNT \$9920.
RECEIPT NO. 3110796
INIT. SAC

RECEIVED
BLM STATE OFFICE
AUG 25 10:58 AM 2014

United States Department of the Interior
Bureau of Land Management
 LANDS/RECREATION & PLANNING
 ONE N CENTRAL AVE
 PHOENIX, AZ 85004 -2203
 Phone: 602-417-9200

Receipt

No: 3110796

Transaction #: 3202494		ENTERED INTO COMPUTER
Date of Transaction: 08/25/2014		
CUSTOMER:		AUG 28 2014 <i>ps</i>
UNITED MINES INC 7301 E 22ND ST TUCSON, AZ 85710-6426 US		

LINE #	QTY	DESCRIPTION	REMARKS	UNIT PRICE	TOTAL
1	1.00	LOCATABLE MINERALS / MINING CLAIMS-NOT NEW-UNADJUD, ONE AUTH NO. ONLY / MINING CLAIM MONEY RECEIVED CASES: AMC371053/\$15035.00	2015 MAINT (64+33=97CLAIMS)	- n/a -	15035.00
TOTAL:					\$15,035.00

PAYMENT INFORMATION			
1	AMOUNT:	15035.00	POSTMARKED: N/A
	TYPE:	CHECK	RECEIVED: 08/25/2014
	CHECK NO:	2117	
	NAME:	UNITED MINES INC 7301 E 22ND ST TUCSON AZ 85710-6426 US	

REMARKS

This receipt was generated by the automated BLM Collections and Billing System and is a paper representation of a portion of the official electronic record contained therein.

DEPARTMENT OF THE INTERIOR
BUREAU OF LAND MANAGEMENT

MINING CLAIMS

MC Customer Information - With Serial No. and Claim Name
ACTIVE CLAIMS

Admin State: AZ
Geo State: AZ

R# 3110796

UNITED MINES INC
7301 E 22ND ST
TUCSON, AZ 85710-6426

161026-27
161041:43
184838-39
20 Lead #5

CUSTOMER ID: 2236662

Serial No.	Claim Name/Number	Lead Serial No.	Disposition
AMC161026	- L 4	AMC161019	ACTIVE
AMC161027	- L 5	AMC161019	ACTIVE
AMC161041	- L 19	AMC161019	ACTIVE
AMC161043	- L 21	AMC161019	ACTIVE
AMC184838	- LC 58	AMC184781	ACTIVE
AMC184839	- LC 59	AMC184781	ACTIVE
AMC248943	- GREEN COPPER #5	AMC248939	ACTIVE
AMC341642	- G P A 1	AMC341642	ACTIVE
AMC351598	- WATERMAN #1	AMC351598	ACTIVE
AMC355494	- GPA2	AMC355494	ACTIVE
AMC357558	- 0-1	AMC357558	ACTIVE
AMC357559	- 0-2	AMC357558	ACTIVE
AMC364073	- SH1	AMC364073	ACTIVE
AMC364074	- SH2	AMC364073	ACTIVE
AMC368895	- A-8	AMC368895	ACTIVE
AMC368896	- A-10	AMC368895	ACTIVE
AMC368897	- A-11	AMC368895	ACTIVE
AMC368898	- A-12	AMC368895	ACTIVE
AMC368899	- A-13	AMC368895	ACTIVE
AMC368900	- A-15	AMC368895	ACTIVE
AMC369472	- WT 2	AMC369468	ACTIVE
AMC369473	- WT 3	AMC369468	ACTIVE
AMC369474	- WT 4	AMC369468	ACTIVE
AMC369475	- WT 5	AMC369468	ACTIVE
AMC369476	- WT 6	AMC369468	ACTIVE
AMC369646	- WT 1	AMC369646	ACTIVE
AMC371051	- EE2	AMC371051	ACTIVE
AMC371052	- E16	AMC371051	ACTIVE
AMC371053	- TA1	AMC371053	ACTIVE
AMC371054	- TA22	AMC371053	ACTIVE
AMC371055	- TA25	AMC371053	ACTIVE
AMC371056	- TA EXTENSION 1	AMC371053	ACTIVE
AMC371057	- TA3	AMC371053	ACTIVE
AMC371058	- SG5	AMC371053	ACTIVE
AMC371059	- TA EXTENSION 2	AMC371053	ACTIVE
AMC371060	- TA2	AMC371053	ACTIVE
AMC371061	- TA21	AMC371053	ACTIVE
AMC371071	- A32	AMC371071	ACTIVE
AMC371072	- A33	AMC371071	ACTIVE
AMC371073	- TA-4	AMC371071	ACTIVE
AMC371074	- A31	AMC371071	ACTIVE
AMC371075	- A42	AMC371071	ACTIVE
AMC371076	- A41	AMC371071	ACTIVE
AMC371077	- SG2	AMC371071	ACTIVE
AMC371078	- TA23	AMC371071	ACTIVE
AMC371079	- SG3	AMC371071	ACTIVE
AMC371080	- TA20	AMC371071	ACTIVE
AMC371081	- TA24	AMC371071	ACTIVE

DEPARTMENT OF THE INTERIOR
BUREAU OF LAND MANAGEMENT
MINING CLAIMS

MC Customer Information - With Serial No. and Claim Name
ACTIVE CLAIMS

<u>Serial No.</u>	<u>Claim Name/Number</u>	<u>Lead Serial No.</u>	<u>Disposition</u>
AMC371082	-SG1	AMC371071	ACTIVE
AMC371083	-SG4	AMC371071	ACTIVE
AMC371084	-TA-6	AMC371071	ACTIVE
AMC371085	-E6	AMC371085	ACTIVE
AMC371086	-E7	AMC371085	ACTIVE
AMC371087	-E15	AMC371085	ACTIVE
AMC371088	-E20	AMC371085	ACTIVE
AMC371089	-AJ1	AMC371085	ACTIVE
AMC371090	-AJ2	AMC371085	ACTIVE
AMC371096	-A24	AMC371096	ACTIVE
AMC371097	-A14	AMC371096	ACTIVE
AMC371098	-A30	AMC371096	ACTIVE
AMC371099	-A25	AMC371096	ACTIVE
AMC371978	-BC #1	AMC371978	ACTIVE
AMC371979	-BC #2	AMC371978	ACTIVE
AMC371980	-BC #3	AMC371978	ACTIVE
AMC371981	-BC #4	AMC371978	ACTIVE
AMC371982	-BC #5	AMC371978	ACTIVE
AMC371983	-BC #6	AMC371978	ACTIVE
AMC371984	-BC #7	AMC371978	ACTIVE
AMC371985	-BC #8	AMC371978	ACTIVE
AMC371986	-BC #9	AMC371978	ACTIVE
AMC373389	-LIB 5	AMC373389	ACTIVE
AMC373390	-LIB 6	AMC373389	ACTIVE
AMC373391	-LIB 7	AMC373389	ACTIVE
* AMC373392	-LIB 8 - NOT LISTED FOR PM4	AMC373389	ACTIVE
AMC383103	-RED BED #1	AMC383103	ACTIVE
AMC383104	-RED BED #2	AMC383103	ACTIVE
AMC383105	-RED BEDS #3	AMC383103	ACTIVE
AMC383106	-RED BEDS #4	AMC383103	ACTIVE
AMC398599	-CC #1	AMC398599	ACTIVE
AMC398600	-CC #2	AMC398599	ACTIVE
AMC398601	-CC #3	AMC398599	ACTIVE
AMC398602	-CC #4	AMC398599	ACTIVE
AMC398603	-CC #5	AMC398599	ACTIVE
AMC398604	-CC #6	AMC398599	ACTIVE
AMC398605	-CC #7	AMC398599	ACTIVE
AMC398606	-CC #8	AMC398599	ACTIVE
AMC398607	-CC #9	AMC398599	ACTIVE
AMC398608	-LC #58	AMC398599	ACTIVE
AMC398609	-LC #59	AMC398599	ACTIVE
AMC398610	-CCP #1	AMC398599	ACTIVE
AMC398611	-CCP #2	AMC398599	ACTIVE
AMC398612	-CCP #3	AMC398599	ACTIVE
AMC398613	-WATERMAN #1	AMC398599	ACTIVE
AMC398614	-SILVERHILL #1	AMC398599	ACTIVE
AMC398615	-SILVERHILL #2	AMC398599	ACTIVE
AMC398616	-OSTRICH #1	AMC398599	ACTIVE
AMC398617	-OSTRICH #2	AMC398599	ACTIVE
AMC398618	-OSTRICH #3	AMC398599	ACTIVE

Number of ACTIVE cases: 98

Message:

97 ROWS RETRIEVED

ENTERED
 AUG 28 2014
 BY: RB

CBS Export Results Report

Include Resolved Records

Record Status

Error Records (E/M/I)

Accepted Records (A/W)

"On Hold" Records (H)

All Records (for s/n or receipt nr)

Reported, No Results From CBS

New (not yet exported)

Search Criteria

Enter export Date (mm/dd/yyyy)

Serial Number match (optional)

Receipt Nr (optional)

Export Nr (exclusive)

LR2000 User (defaults to login)

Responsible Area (Errors Only)

User (U,X)

Programmer (P,X)

All (U,P,X)

[User Guide](#)

[Printable Format \(legal/landscape\)](#)

Resend?	Export Nr	A/D	Serial Nr	Multi	Code	Amount	Remarks	Receipt Nr	LR2000 User	#Msg	Resolved?	OK	Stat1	Area	CBS Msg 1	Stat2	Area	Msg 2	CBS 392 ID	392 \$ Amt	Action Update Date	Resend	Resend Orig	Export Date
<input type="checkbox"/>	4712174	A	AMC161026	782	155.00	2015;\$155	3110796	PAULINEB			<input type="checkbox"/>								2086019	15035.00	8/28/2014 12:17			
<input type="checkbox"/>	4712175	A	AMC161027	782	155.00	2015;\$155	3110796	PAULINEB			<input type="checkbox"/>								2086019	15035.00	8/28/2014 12:17			
<input type="checkbox"/>	4712176	A	AMC161041	782	155.00	2015;\$155	3110796	PAULINEB			<input type="checkbox"/>								2086019	15035.00	8/28/2014 12:17			
<input type="checkbox"/>	4712177	A	AMC161043	782	155.00	2015;\$155	3110796	PAULINEB			<input type="checkbox"/>								2086019	15035.00	8/28/2014 12:17			
<input type="checkbox"/>	4712193	A	AMC184838	782	155.00	2015;\$155	3110796	PAULINEB			<input type="checkbox"/>								2086019	15035.00	8/28/2014 12:18			
<input type="checkbox"/>	4712194	A	AMC184839	782	155.00	2015;\$155	3110796	PAULINEB			<input type="checkbox"/>								2086019	15035.00	8/28/2014 12:18			
<input type="checkbox"/>	4712196	A	AMC248943	782	155.00	2015;\$155	3110796	PAULINEB			<input type="checkbox"/>								2086019	15035.00	8/28/2014 12:18			
<input type="checkbox"/>	4712197	A	AMC341642	782	155.00	2015;\$155	3110796	PAULINEB			<input type="checkbox"/>								2086019	15035.00	8/28/2014 12:18			
<input type="checkbox"/>	4712198	A	AMC351598	782	155.00	2015;\$155	3110796	PAULINEB			<input type="checkbox"/>								2086019	15035.00	8/28/2014 12:19			
<input type="checkbox"/>	4712218	A	AMC355494	782	155.00	2015;\$155	3110796	PAULINEB			<input type="checkbox"/>								2086019	15035.00	8/28/2014 12:19			
<input type="checkbox"/>	4712269	A	AMC357558	782	155.00	2015;\$155	3110796	PAULINEB			<input type="checkbox"/>								2086019	15035.00	8/28/2014 12:19			
<input type="checkbox"/>	4712270	A	AMC357559	782	155.00	2015;\$155	3110796	PAULINEB			<input type="checkbox"/>								2086019	15035.00	8/28/2014 12:19			
<input type="checkbox"/>	4712271	A	AMC364073	782	155.00	2015;\$155	3110796	PAULINEB			<input type="checkbox"/>								2086019	15035.00	8/28/2014 12:20			
<input type="checkbox"/>	4712272	A	AMC364074	782	155.00	2015;\$155	3110796	PAULINEB			<input type="checkbox"/>								2086019	15035.00	8/28/2014 12:20			
<input type="checkbox"/>	4712299	A	AMC368895	782	155.00	2015;\$155	3110796	PAULINEB			<input type="checkbox"/>								2086019	15035.00	8/28/2014 12:20			
<input type="checkbox"/>	4712300	A	AMC368896	782	155.00	2015;\$155	3110796	PAULINEB			<input type="checkbox"/>								2086019	15035.00	8/28/2014 12:20			
<input type="checkbox"/>	4712301	A	AMC368897	782	155.00	2015;\$155	3110796	PAULINEB			<input type="checkbox"/>								2086019	15035.00	8/28/2014 12:20			
<input type="checkbox"/>	4712302	A	AMC368898	782	155.00	2015;\$155	3110796	PAULINEB			<input type="checkbox"/>								2086019	15035.00	8/28/2014 12:20			
<input type="checkbox"/>	4712303	A	AMC368899	782	155.00	2015;\$155	3110796	PAULINEB			<input type="checkbox"/>								2086019	15035.00	8/28/2014 12:20			
<input type="checkbox"/>	4712304	A	AMC368900	782	155.00	2015;\$155	3110796	PAULINEB			<input type="checkbox"/>								2086019	15035.00	8/28/2014 12:20			

AMC 361046
 AMC 371051
 AMC 371053
 AMC 383103
 AMC 398599
 AMC 371071
 AMC 371085
 AMC 371096
 AMC 371978
 AMC 373389
 AMC 61014
 AMC 184781
 AMC 248939
 AMC 341642
 AMC 351598
 AMC 355494
 AMC 357558
 AMC 364073
 AMC 36895
 AMC 369468

MAINTENANCE FEE PAYMENT

Claimant Name: United Mines, Inc.
 Address: 7301 E 22nd St, Suite 601
 City: Tucson State: AZ Zip: 85710
 Telephone: (520) 777-7120
 E-mail address: uminc@comcast.net
 Signature: Robert A. Mc... V.P.

RECEIVED
 BLM AZ STATE OFFICE
 2013 AUG 29 A 10:19
 PHOENIX, ARIZONA
 BLM
 Date
 Stamp

Check here if this is a change of address.

LINE NO.	AMC NUMBER	CLAIM/SITE NAME	COUNTY RECORDER DATA (If available)	TWP	RNG	SEC
1		<i>See Attached 3 pages</i>				
2						
3						
4						
5						
6						
7						
8						
9						
10						

List additional claims on Form MCF114.

No. of Claims: 98 x \$140 = 13,720
 Check No: 740 Init. ERG
 Receipt No.: 2868562
 For BLM Use Only

Bureau of Land Management
 Arizona State Office
 www.blm.gov/az/

ENTERED
 SEP 06 2013
 BY: TS

Form: MCF112
 Revised July 2009

**DEPARTMENT OF THE INTERIOR
BUREAU OF LAND MANAGEMENT
MINING CLAIMS**

**MC Customer Information - With Serial No. and Required Maintenance Fee
ACTIVE CLAIMS**

Run Date: 08/29/2013 10:08 AM

Page 1 of 3

Admin State: AZ
Geo State: AZ

**UNITED MINES INC
7301 E 22ND ST
TUCSON, AZ 85710-64**

CUSTOMER ID: 2236662

<u>Serial No.</u>	<u>Claim Name/Number</u>	<u>Required MF</u>	<u>Casetype</u>	<u>Disposition</u>
AMC161026	L 4	140.00	LODE CLAIM	ACTIVE
AMC161027	L 5	140.00	LODE CLAIM	ACTIVE
AMC161041	L 19	140.00	LODE CLAIM	ACTIVE
AMC161043	L 21	140.00	LODE CLAIM	ACTIVE
AMC184838	LC 58	140.00	LODE CLAIM	ACTIVE
AMC184839	LC 59	140.00	LODE CLAIM	ACTIVE
AMC248943	GREEN COPPER #5	140.00	LODE CLAIM	ACTIVE
AMC341642	G P A 1	140.00	PLACER CLAIM	ACTIVE
AMC351598	WATERMAN #1	140.00	LODE CLAIM	ACTIVE
AMC355494	GPA2	140.00	LODE CLAIM	ACTIVE
AMC357558	0-1	140.00	PLACER CLAIM	ACTIVE
AMC357559	0-2	140.00	PLACER CLAIM	ACTIVE
AMC364073	SH1	140.00	LODE CLAIM	ACTIVE
AMC364074	SH2	140.00	LODE CLAIM	ACTIVE
AMC368895	A-8	140.00	LODE CLAIM	ACTIVE
AMC368896	A-10	140.00	LODE CLAIM	ACTIVE
AMC368897	A-11	140.00	LODE CLAIM	ACTIVE
AMC368898	A-12	140.00	LODE CLAIM	ACTIVE
AMC368899	A-13	140.00	LODE CLAIM	ACTIVE
AMC368900	A-15	140.00	LODE CLAIM	ACTIVE
AMC369472	WT 2	140.00	LODE CLAIM	ACTIVE
AMC369473	WT 3	140.00	LODE CLAIM	ACTIVE
AMC369474	WT 4	140.00	LODE CLAIM	ACTIVE
AMC369475	WT 5	140.00	LODE CLAIM	ACTIVE
AMC369476	WT 6	140.00	LODE CLAIM	ACTIVE
AMC369646	WT 1	140.00	LODE CLAIM	ACTIVE
AMC371051	EE2	140.00	LODE CLAIM	ACTIVE
AMC371052	E16	140.00	LODE CLAIM	ACTIVE
AMC371053	TA1	140.00	LODE CLAIM	ACTIVE
AMC371054	TA22	140.00	LODE CLAIM	ACTIVE
AMC371055	TA25	140.00	LODE CLAIM	ACTIVE
AMC371056	TA EXTENSION 1	140.00	LODE CLAIM	ACTIVE
AMC371057	TA3	140.00	LODE CLAIM	ACTIVE
AMC371058	SG5	140.00	LODE CLAIM	ACTIVE
AMC371059	TA EXTENSION 2	140.00	LODE CLAIM	ACTIVE
AMC371060	TA2	140.00	LODE CLAIM	ACTIVE
AMC371061	TA21	140.00	LODE CLAIM	ACTIVE
AMC371071	A32	140.00	LODE CLAIM	ACTIVE
AMC371072	A33	140.00	LODE CLAIM	ACTIVE

PHOENIX, ARIZONA
2013 AUG 29 A 10:13
RECEIVED BLM AZ STATE OFFICE

**DEPARTMENT OF THE INTERIOR
BUREAU OF LAND MANAGEMENT
MINING CLAIMS**

**MC Customer Information - With Serial No. and Required Maintenance Fee
ACTIVE CLAIMS**

Run Date: 08/29/2013 10:08 AM

Page 2 of 3

<u>Serial No.</u>	<u>Claim Name/Number</u>	<u>Required MF</u>	<u>Casetype</u>	<u>Disposition</u>
AMC371073	TA-4	140.00	LODE CLAIM	ACTIVE
AMC371074	A31	140.00	LODE CLAIM	ACTIVE
AMC371075	A42	140.00	LODE CLAIM	ACTIVE
AMC371076	A41	140.00	LODE CLAIM	ACTIVE
AMC371077	SG2	140.00	LODE CLAIM	ACTIVE
AMC371078	TA23	140.00	LODE CLAIM	ACTIVE
AMC371079	SG3	140.00	LODE CLAIM	ACTIVE
AMC371080	TA20	140.00	LODE CLAIM	ACTIVE
AMC371081	TA24	140.00	LODE CLAIM	ACTIVE
AMC371082	SG1	140.00	LODE CLAIM	ACTIVE
AMC371083	SG4	140.00	LODE CLAIM	ACTIVE
AMC371084	TA-6	140.00	LODE CLAIM	ACTIVE
AMC371085	E6	140.00	LODE CLAIM	ACTIVE
AMC371086	E7	140.00	LODE CLAIM	ACTIVE
AMC371087	E15	140.00	LODE CLAIM	ACTIVE
AMC371088	E20	140.00	LODE CLAIM	ACTIVE
AMC371089	AJ1	140.00	LODE CLAIM	ACTIVE
AMC371090	AJ2	140.00	LODE CLAIM	ACTIVE
AMC371096	A24	140.00	LODE CLAIM	ACTIVE
AMC371097	A14	140.00	LODE CLAIM	ACTIVE
AMC371098	A30	140.00	LODE CLAIM	ACTIVE
AMC371099	A25	140.00	LODE CLAIM	ACTIVE
AMC371978	BC #1	140.00	LODE CLAIM	ACTIVE
AMC371979	BC #2	140.00	LODE CLAIM	ACTIVE
AMC371980	BC #3	140.00	LODE CLAIM	ACTIVE
AMC371981	BC #4	140.00	LODE CLAIM	ACTIVE
AMC371982	BC #5	140.00	LODE CLAIM	ACTIVE
AMC371983	BC #6	140.00	LODE CLAIM	ACTIVE
AMC371984	BC #7	140.00	LODE CLAIM	ACTIVE
AMC371985	BC #8	140.00	LODE CLAIM	ACTIVE
AMC371986	BC #9	140.00	LODE CLAIM	ACTIVE
AMC373389	LIB 5	140.00	LODE CLAIM	ACTIVE
AMC373390	LIB 6	140.00	LODE CLAIM	ACTIVE
AMC373391	LIB 7	140.00	LODE CLAIM	ACTIVE
AMC373392	LIB 8	140.00	LODE CLAIM	ACTIVE
AMC383103	RED BED #1	140.00	LODE CLAIM	ACTIVE
AMC383104	RED BED #2	140.00	LODE CLAIM	ACTIVE
AMC383105	RED BEDS #3	140.00	LODE CLAIM	ACTIVE
AMC383106	RED BEDS #4	140.00	LODE CLAIM	ACTIVE
AMC398599	CC #1	140.00	LODE CLAIM	ACTIVE
AMC398600	CC #2	140.00	LODE CLAIM	ACTIVE
AMC398601	CC #3	140.00	LODE CLAIM	ACTIVE
AMC398602	CC #4	140.00	LODE CLAIM	ACTIVE
AMC398603	CC #5	140.00	LODE CLAIM	ACTIVE
AMC398604	CC #6	140.00	LODE CLAIM	ACTIVE
AMC398605	CC #7	140.00	LODE CLAIM	ACTIVE

PHOENIX, ARIZONA
2013 AUG 29 A 10:13
RECEIVED
BLM AZ STATE OFFICE

DEPARTMENT OF THE INTERIOR
BUREAU OF LAND MANAGEMENT

MINING CLAIMS

MC Customer Information - With Serial No. and Required Maintenance Fee

ACTIVE CLAIMS

Run Date: 08/29/2013 10:08 AM

Page 3 of 3

<u>Serial No.</u>	<u>Claim Name/Number</u>	<u>Required MF</u>	<u>Casetype</u>	<u>Disposition</u>
AMC398606	CC #8	140.00	LODE CLAIM	ACTIVE
AMC398607	CC #9	140.00	LODE CLAIM	ACTIVE
AMC398608	LC #58	140.00	LODE CLAIM	ACTIVE
AMC398609	LC #59	140.00	LODE CLAIM	ACTIVE
AMC398610	CCP #1	140.00	PLACER CLAIM	ACTIVE
AMC398611	CCP #2	140.00	PLACER CLAIM	ACTIVE
AMC398612	CCP #3	140.00	PLACER CLAIM	ACTIVE
AMC398613	WATERMAN #1	140.00	LODE CLAIM	ACTIVE
AMC398614	SILVERHILL #1	140.00	LODE CLAIM	ACTIVE
AMC398615	SILVERHILL #2	140.00	LODE CLAIM	ACTIVE
AMC398616	OSTRICH #1	140.00	LODE CLAIM	ACTIVE
AMC398617	OSTRICH #2	140.00	LODE CLAIM	ACTIVE
AMC398618	OSTRICH #3	140.00	LODE CLAIM	ACTIVE
Total Required Fee		13,720.00		

Number of ACTIVE cases: 98

PHOENIX, ARIZONA
2013 AUG 29 A 10:13
RECEIVED
BLM AZ STATE OFFICE

**United States Department of the Interior
Bureau of Land Management
LANDS/RECREATION & PLANNING
ONE N CENTRAL AVE
PHOENIX, AZ 85004 -2203
Phone: 602-417-9200**

Receipt

No: 2868562

Transaction #: 2954516	
Date of Transaction: 08/29/2013	
CUSTOMER:	
UNITED MINES INC 7301 E 22ND ST TUCSON, AZ 85710-6426 US	

LINE #	QTY	DESCRIPTION	REMARKS	UNIT PRICE	TOTAL
1	1.00	LOCATABLE MINERALS / MINING CLAIMS- NOT NEW-UNADJUD, ONE AUTH NO. ONLY / MINING CLAIM MONEY RECEIVED CASES: AMC161026/\$13720.00	2014 MAINT (98)	- n/a -	13720.00
TOTAL:					\$13,720.00

PAYMENT INFORMATION						
1	AMOUNT:	13720.00	POSTMARKED:	N/A		
	TYPE:	CHECK	RECEIVED:	08/29/2013		
	CHECK NO:	740				
	NAME:	DYKERS, LAWRENCE G 6514 W SUGAR PINE TRAIL TUCSON AZ 85743				

REMARKS

This receipt was generated by the automated BLM Collections and Billing System and is a paper representation of a portion of the official electronic record contained therein.

DEPARTMENT OF THE INTERIOR
BUREAU OF LAND MANAGEMENT
MINING CLAIMS

Customer Information - WITH Serial No. and Claim Name

ACTIVE CLAIMS

Am 16/10/19
184781
248939
341642
351958
3557198
357558
364073
36895

379389
383103
398599

369468
369646
371051
371053
371071
371085
371096
371978

Run Date: 08/24/2012 12:04 PM

Admin State: AZ
Geo State: AZ

UNITED MINES INC
14924 N CENTAURUS PL
ORO VALLEY, AZ 85737-3455

7301 E. 22nd Street
Tucson, AZ 85710

CUSTOMER ID: 2236662

Serial No.	Claim Name/Number	Lead Serial No.	Disposition
AMC161026	L 4	AMC161019	ACTIVE
AMC161027	L 5	AMC161019	ACTIVE
AMC161041	L 19	AMC161019	ACTIVE
AMC161043	L 21	AMC161019	ACTIVE
AMC184838	LC 58	AMC184781	ACTIVE
AMC184839	LC 59	AMC184781	ACTIVE
AMC248943	GREEN COPPER #5	AMC248939	ACTIVE
AMC341642	G P A 1	AMC341642	ACTIVE
AMC351598	WATERMAN #1	AMC351598	ACTIVE
AMC355494	GPA2	AMC355494	ACTIVE
AMC357558	0-1	AMC357558	ACTIVE
AMC357559	0-2	AMC357558	ACTIVE
AMC364073	SH1	AMC364073	ACTIVE
AMC364074	SH2	AMC364073	ACTIVE
AMC368895	A-8	AMC368895	ACTIVE
AMC368896	A-10	AMC368895	ACTIVE
AMC368897	A-11	AMC368895	ACTIVE
AMC368898	A-12	AMC368895	ACTIVE
AMC368899	A-13	AMC368895	ACTIVE
AMC368900	A-15	AMC368895	ACTIVE
AMC369472	WT 2	AMC369468	ACTIVE
AMC369473	WT 3	AMC369468	ACTIVE
AMC369474	WT 4	AMC369468	ACTIVE
AMC369475	WT 5	AMC369468	ACTIVE
AMC369476	WT 6	AMC369468	ACTIVE
AMC369646	WT 1	AMC369646	ACTIVE
AMC371051	EE2	AMC371051	ACTIVE
AMC371052	E16	AMC371051	ACTIVE
AMC371053	TA1	AMC371053	ACTIVE
AMC371054	TA22	AMC371053	ACTIVE
AMC371055	TA25	AMC371053	ACTIVE
AMC371056	TA EXTENSION 1	AMC371053	ACTIVE
AMC371057	TA3	AMC371053	ACTIVE
AMC371058	SG5	AMC371053	ACTIVE
AMC371059	TA EXTENSION 2	AMC371053	ACTIVE
AMC371060	TA2	AMC371053	ACTIVE
AMC371061	TA21	AMC371053	ACTIVE
AMC371071	A32	AMC371071	ACTIVE
AMC371072	A33	AMC371071	ACTIVE
AMC371073	TA-4	AMC371071	ACTIVE
AMC371074	A11	AMC371071	ACTIVE
AMC371075	A42	AMC371071	ACTIVE
AMC371076	A41	AMC371071	ACTIVE

RECEIVED
BLM AZ STATE OFFICE
PHOENIX, ARIZONA
2012 AUG 24 A 11:27

NO WARRANTY IS MADE BY BLM
FOR USE OF THE DATA FOR
PURPOSES NOT INTENDED BY BLM

ENTERED INTO COMPUTER
9/6/2012
TS

DEPARTMENT OF THE INTERIOR
BUREAU OF LAND MANAGEMENT
MINING CLAIMS

Customer Information - WITH Serial No. and Claim Name

ACTIVE CLAIMS

Run Date: 08/24/2012 12:04 PM

Page 2 of 3

<u>Serial No.</u>	<u>Claim Name/Number</u>	<u>Lead Serial No.</u>	<u>Disposition</u>
AMC371077	SG2	AMC371071	ACTIVE
AMC371078	TA23	AMC371071	ACTIVE
AMC371079	SG3	AMC371071	ACTIVE
AMC371080	TA20	AMC371071	ACTIVE
AMC371081	TA24	AMC371071	ACTIVE
AMC371082	SG1	AMC371071	ACTIVE
AMC371083	SG4	AMC371071	ACTIVE
AMC371084	TA-6	AMC371071	ACTIVE
AMC371085	E6	AMC371085	ACTIVE
AMC371086	E7	AMC371085	ACTIVE
AMC371087	E15	AMC371085	ACTIVE
AMC371088	E20	AMC371085	ACTIVE
AMC371089	AJ1	AMC371085	ACTIVE
AMC371090	AJ2	AMC371085	ACTIVE
AMC371096	A24	AMC371096	ACTIVE
AMC371097	A14	AMC371096	ACTIVE
AMC371098	A30	AMC371096	ACTIVE
AMC371099	A25	AMC371096	ACTIVE
AMC371978	BC #1	AMC371978	ACTIVE
AMC371979	BC #2	AMC371978	ACTIVE
AMC371980	BC #3	AMC371978	ACTIVE
AMC371981	BC #4	AMC371978	ACTIVE
AMC371982	BC #5	AMC371978	ACTIVE
AMC371983	BC #6	AMC371978	ACTIVE
AMC371984	BC #7	AMC371978	ACTIVE
AMC371985	BC #8	AMC371978	ACTIVE
AMC371986	BC #9	AMC371978	ACTIVE
AMC373389	LIB 5	AMC373389	ACTIVE
AMC373390	LIB 6	AMC373389	ACTIVE
AMC373391	LIB 7	AMC373389	ACTIVE
AMC373392	LIB 8	AMC373389	ACTIVE
AMC383103	RED BED #1	AMC383103	ACTIVE
AMC383104	RED BED #2	AMC383103	ACTIVE
AMC383105	RED BEDS #3	AMC383103	ACTIVE
AMC383106	RED BEDS #4	AMC383103	ACTIVE
AMC398599	CC #1	AMC398599	ACTIVE
AMC398600	CC #2	AMC398599	ACTIVE
AMC398601	CC #3	AMC398599	ACTIVE
AMC398602	CC #4	AMC398599	ACTIVE
AMC398603	CC #5	AMC398599	ACTIVE
AMC398604	CC #6	AMC398599	ACTIVE
AMC398605	CC #7	AMC398599	ACTIVE
AMC398606	CC #8	AMC398599	ACTIVE
AMC398607	CC #9	AMC398599	ACTIVE
AMC398608	LC #58	AMC398599	ACTIVE
AMC398609	LC #59	AMC398599	ACTIVE
AMC398610	CCP #1	AMC398599	ACTIVE
AMC398611	CCP #2	AMC398599	ACTIVE

RECEIVED
BLM AZ STATE OFFICE
2012 AUG 24 A 11: 27
BLM
ARIZONA

NO WARRANTY IS MADE BY BLM
FOR USE OF THE DATA FOR
PURPOSES NOT INTENDED BY BLM



DEPARTMENT OF THE INTERIOR
BUREAU OF LAND MANAGEMENT
MINING CLAIMS

Customer Information - WITH Serial No. and Claim Name

ACTIVE CLAIMS

Run Date: 08/24/2012 12:04 PM

Page 3 of 3

<u>Serial No.</u>	<u>Claim Name/Number</u>	<u>Lead Serial No.</u>	<u>Disposition</u>
AMC398612	CCP #3	AMC398599	ACTIVE
AMC398613	WATERMAN #1	AMC398599	ACTIVE
AMC398614	SILVERHILL #1	AMC398599	ACTIVE
AMC398615	SILVERHILL #2	AMC398599	ACTIVE
AMC398616	OSTRICH #1	AMC398599	ACTIVE
AMC398617	OSTRICH #2	AMC398599	ACTIVE
AMC398618	OSTRICH #3	AMC398599	ACTIVE

Number of ACTIVE cases: 98

RECEIVED
BLM AZ STATE OFFICE
2012 AUG 24 A 11: 27
PHOENIX, ARIZONA

NO. OF CLAIMS 98
AMOUNT 13720.00
RECEIPT NO. 2639470
INIT. ERG
** BLM-ASO**

United States Department of the Interior
Bureau of Land Management
 LANDS/RECREATION & PLANNING
 ONE N CENTRAL AVE
 PHOENIX, AZ 85004 -2203
 Phone: 602-417-9200

Receipt

No: 2639470

Transaction #: 2720082	
Date of Transaction: 08/24/2012	
CUSTOMER:	
UNITED MINES INC 7301 E 22ND ST TUCSON, AZ 85710-6426 US	

LINE #	QTY	DESCRIPTION	REMARKS	UNIT PRICE	TOTAL
1	1.00	LOCATABLE MINERALS / MINING CLAIMS- NOT NEW-UNADJUD, ONE AUTH NO. ONLY / MINING CLAIM MONEY RECEIVED CASES: AMC161026/\$13720.00	2013 MAINT (98)	- n/a -	13720.00
TOTAL:					\$13,720.00

PAYMENT INFORMATION			
1	AMOUNT:	13720.00	POSTMARKED: N/A
	TYPE:	CHECK	RECEIVED: 08/24/2012
	CHECK NO:	661	
	NAME:	UNITED MINES INC 7301 E 22ND ST TUCSON AZ 85710-6426 US	

REMARKS

This receipt was generated by the automated BLM Collections and Billing System and is a paper representation of a portion of the official electronic record contained therein.

AMC 371096
 AMC 371978
 AMC 373389
 AMC 383103
 AMC 398599

AMC 358976
 AMC 359560
 AMC 364073
 AMC 368895
 AMC 369468
 AMC 369646

AMC 161019
 AMC 184781
 AMC 248939
 AMC 341642
 AMC 351598
 AMC 355494
 AMC 357558

MAINTENANCE FEE PAYMENT

Claimant Name: Central Mines Inc.
 Address: 11924 N. CENTAURUS PL.
 City: ORO Valley State: Az Zip: 85737
 Telephone: 520-742-3111
 E-mail address: gc.MARTIN21@AOL.COM
 Signature: M. E. Martin

RECEIVED
 MINERAL STATE OFFICE
 2011 AUG 23 P 1:31
 PHOENIX, ARIZONA
 BLM
 Date
 Stamp

Check here if this is a change of address.

LINE NO.	AMC NUMBER	CLAIM/SITE NAME	COUNTY RECORDER DATA (If available)	TWP	RNG	SEC
1						
2						
3		SEE ATTACHED.				
4						
5						
6						
7						
8						
9						
10						

List additional claims on Form MCF114.

No. of Claims: 100 x \$140 = 14,000.
 Check No: 1698 Init. SC
 Receipt No.: 2413070
 For BLM Use Only

Bureau of Land Management
 Arizona State Office
 www.blm.gov/az

SEP 1 2011
 Cm

Form: MCF112
 Revised July 2009

**DEPARTMENT OF THE INTERIOR
BUREAU OF LAND MANAGEMENT
MINING CLAIMS
MC Customer Information - WITH Legal Description
ACTIVE CLAIMS**

Run Date: 08/23/2011 01:11 PM

**UNITED MINES INC
11924 N CENTAURAS PL
ORO VALLEY, AZ 85737**

INT-REL: CLAIMANT

CUSTOMER ID: 2236662

<u>Serial No</u>	<u>Claim Name/Number</u>	<u>County</u>	<u>D</u>	<u>Claim Type</u>	<u>Last</u> <u>Yr</u>	<u>Mc Loc Dt</u>	<u>Mr</u>	<u>Tw</u>	<u>Rng</u>	<u>Sec</u>	<u>Subdivision</u>
AMC161026	L 4	PINAL	A	LODE CLAIM	2011	01/01/1982	14	0080S	0120E	019	NE
AMC161027	L 5	PINAL	A	LODE CLAIM	2011	01/01/1982	14	0080S	0120E	019	NE
AM 041	L 19	PINAL	A	LODE CLAIM	2011	01/01/1982	14	0080S	0120E	019	NE SE
AM 043	L 21	PINAL	A	LODE CLAIM	2011	01/01/1982	14	0080S	0120E	019	NE SE
AMC184838	LC 58	PIMA	A	LODE CLAIM	2011	06/15/1982	14	0200S	0100E	025	SW
AMC184839	LC 59	PIMA	A	LODE CLAIM	2011	06/15/1982	14	0200S	0100E	025	SW
AMC248943	GREEN COPPER #5	PINAL	A	LODE CLAIM	2011	01/02/1986	14	0090S	0120E	015	SE
AMC341642	G P A 1	SANTA CRUZ	A	PLACER CLAIM	2011	08/01/1996	14	0220S	0100E	022	SE
	G P A 1	SANTA CRUZ	A	PLACER CLAIM	2011	08/01/1996	14	0220S	0100E	027	NE
AMC351598	WATERMAN #1	PIMA	A	LODE CLAIM	2011	01/01/1999	14	0200S	0100E	022	SW SE
AMC355494	GPA2	SANTA CRUZ	A	LODE CLAIM	2011	03/15/2001	14	0220S	0100E	022	SW
AMC357558	0-1	SANTA CRUZ	A	PLACER CLAIM	2011	01/02/2003	14	0220S	0110E	026	NW
AMC357559	0-2	SANTA CRUZ	A	PLACER CLAIM	2011	01/02/2003	14	0220S	0110E	027	NE
AMC358976	TOLLE	MOHAVE	A	LODE CLAIM	2011	12/15/2003	14	0230N	0190W	007	SW
	TOLLE	MOHAVE	A	LODE CLAIM	2011	12/15/2003	14	0230N	0190W	018	NW
	TOLLE	MOHAVE	A	LODE CLAIM	2011	12/15/2003	14	0230N	0200W	012	SE
AMC359560	ORECO 2	MOHAVE	A	PLACER CLAIM	2011	01/10/2004	14	0230N	0190W	007	SW
	ORECO 2	MOHAVE	A	PLACER CLAIM	2011	01/10/2004	14	0230N	0190W	018	NW
AMC364073	SH1	PIMA	A	LODE CLAIM	2011	10/09/2004	14	0200S	0100E	017	SE
AMC364074	SH2	PIMA	A	LODE CLAIM	2011	10/09/2004	14	0200S	0100E	017	NE
AMC368895	A-8	SANTA CRUZ	A	LODE CLAIM	2011	10/03/2005	14	0220S	0100E	021	NE
AM 0896	A-10	SANTA CRUZ	A	LODE CLAIM	2011	10/03/2005	14	0220S	0100E	021	NE
AM 0897	A-11	SANTA CRUZ	A	LODE CLAIM	2011	10/03/2005	14	0220S	0100E	021	NE
AMC368898	A-12	SANTA CRUZ	A	LODE CLAIM	2011	10/03/2005	14	0220S	0100E	021	NE
AMC368899	A-13	SANTA CRUZ	A	LODE CLAIM	2011	10/03/2005	14	0220S	0100E	021	NE
AMC368900	A-15	SANTA CRUZ	A	LODE CLAIM	2011	10/03/2005	14	0220S	0100E	022	NW
AMC369472	WT 2	PIMA	A	LODE CLAIM	2011	10/26/2005	14	0200S	0100E	022	NW
AMC369473	WT 3	PIMA	A	LODE CLAIM	2011	10/26/2005	14	0200S	0100E	022	NW SW
AMC369474	WT 4	PIMA	A	LODE CLAIM	2011	10/26/2005	14	0200S	0100E	022	NE SE
AMC369475	WT 5	PIMA	A	LODE CLAIM	2011	10/26/2005	14	0200S	0100E	022	NE SE
AMC369476	WT 6	PIMA	A	LODE CLAIM	2011	10/26/2005	14	0200S	0100E	022	NE
AMC369646	WT 1	PIMA	A	LODE CLAIM	2011	10/26/2005	14	0200S	0100E	022	NW
AMC371051	EE2	PIMA	A	LODE CLAIM	2011	01/23/2006	14	0220S	0100E	005	SW
	EE2	PIMA	A	LODE CLAIM	2011	01/23/2006	14	0220S	0100E	008	NW
AMC371052	E16	PIMA	A	LODE CLAIM	2011	01/23/2006	14	0220S	0100E	005	SW
AMC371053	TA1	SANTA CRUZ	A	LODE CLAIM	2011	01/01/2006	14	0230S	0110E	018	SE
AMC371054	TA22	SANTA CRUZ	A	LODE CLAIM	2011	01/01/2006	14	0230S	0110E	019	NE

RECEIVED
 PHOENIX, ARIZONA
 2011 AUG 23 P 1:31
 CLAIM STATE OFFICE

30/sc

**DEPARTMENT OF THE INTERIOR
BUREAU OF LAND MANAGEMENT
MINING CLAIMS**

**MC Customer Information - WITH Legal Description
ACTIVE CLAIMS**

Run Date: 08/23/2011 01:11 PM

Page 2 of 3

Serial No	Claim Name/Number	County	D	Claim Type	Last		Mr	Twn	Rng	Sec	Subdivision
					Yr	Mc Loc Dt					
AMC371055	TA25	SANTA CRUZ	A	LODE CLAIM	2011	01/01/2006	14	0230S	0110E	019	NE NW
AMC371056	TA EXTENSION 1	SANTA CRUZ	A	LODE CLAIM	2011	01/01/2006	14	0230S	0110E	018	SW
AMC371057	TA3	SANTA CRUZ	A	LODE CLAIM	2011	01/01/2006	14	0230S	0110E	018	SW SE
AMC371058	SG5	SANTA CRUZ	A	LODE CLAIM	2011	01/01/2006	14	0230S	0110E	017	SW
	SG5	SANTA CRUZ	A	LODE CLAIM	2011	01/01/2006	14	0230S	0110E	018	SE
AMC371059	TA EXTENSION 2	SANTA CRUZ	A	LODE CLAIM	2011	01/01/2006	14	0230S	0110E	018	SW
AMC371060	TA2	SANTA CRUZ	A	LODE CLAIM	2011	01/01/2006	14	0230S	0110E	018	SW SE
AMC371061	TA21	SANTA CRUZ	A	LODE CLAIM	2011	01/01/2006	14	0230S	0110E	019	NE
AMC371071	A32	SANTA CRUZ	A	LODE CLAIM	2011	01/01/2006	14	0220S	0100E	022	SW
	A32	SANTA CRUZ	A	LODE CLAIM	2011	01/01/2006	14	0220S	0100E	027	NW
AMC371072	A33	SANTA CRUZ	A	LODE CLAIM	2011	01/01/2006	14	0220S	0100E	022	SE
	A33	SANTA CRUZ	A	LODE CLAIM	2011	01/01/2006	14	0220S	0100E	027	NE
AMC371073	TA-4	SANTA CRUZ	A	LODE CLAIM	2011	01/01/2006	14	0230S	0110E	018	SE
AMC371074	A31	SANTA CRUZ	A	LODE CLAIM	2011	01/01/2006	14	0220S	0100E	022	SW
	A31	SANTA CRUZ	A	LODE CLAIM	2011	01/01/2006	14	0220S	0100E	024	NW
AMC371075	A42	SANTA CRUZ	A	LODE CLAIM	2011	01/01/2006	14	0220S	0100E	027	NE
AMC371076	A41	SANTA CRUZ	A	LODE CLAIM	2011	01/01/2006	14	0220S	0100E	027	NE
AMC371077	SG2	SANTA CRUZ	A	LODE CLAIM	2011	01/01/2006	14	0230S	0110E	018	SW SE
AMC371078	TA23	SANTA CRUZ	A	LODE CLAIM	2011	01/01/2006	14	0230S	0110E	019	NE
AMC371079	SG3	SANTA CRUZ	A	LODE CLAIM	2011	01/01/2006	14	0230S	0110E	018	SW SE
AMC371080	TA20	SANTA CRUZ	A	LODE CLAIM	2011	01/01/2006	14	0230S	0110E	019	NE SE
AMC371081	TA24	SANTA CRUZ	A	LODE CLAIM	2011	01/01/2006	14	0230S	0110E	019	NE
AMC371082	SG1	SANTA CRUZ	A	LODE CLAIM	2011	01/01/2006	14	0230S	0110E	018	SE
AMC371083	SG4	SANTA CRUZ	A	LODE CLAIM	2011	01/01/2006	14	0230S	0110E	018	SE
AMC371084	TA-6	SANTA CRUZ	A	LODE CLAIM	2011	01/01/2006	14	0230S	0110E	019	NE
AMC371085	E6	PIMA	A	LODE CLAIM	2011	01/23/2006	14	0220S	0100E	008	NW
AMC371086	E7	PIMA	A	LODE CLAIM	2011	01/23/2006	14	0220S	0100E	008	NW
AMC371087	E15	PIMA	A	LODE CLAIM	2011	01/23/2006	14	0220S	0100E	005	SW
	E15	PIMA	A	LODE CLAIM	2011	01/23/2006	14	0220S	0100E	008	NW
AMC371088	E20	PIMA	A	LODE CLAIM	2011	01/23/2006	14	0220S	0100E	005	SW
AMC371089	AJ1	PIMA	A	LODE CLAIM	2011	01/23/2006	14	0220S	0100E	005	SW SE
	AJ1	PIMA	A	LODE CLAIM	2011	01/23/2006	14	0220S	0100E	008	NE NW
AMC371090	AJ2	PIMA	A	LODE CLAIM	2011	01/23/2006	14	0220S	0100E	005	SE
	AJ2	PIMA	A	LODE CLAIM	2011	01/23/2006	14	0220S	0100E	008	NE
AMC371096	A24	SANTA CRUZ	A	LODE CLAIM	2011	01/01/2006	14	0220S	0100E	022	SW
AMC371097	A14	SANTA CRUZ	A	LODE CLAIM	2011	01/01/2006	14	0220S	0100E	021	NE
AMC371098	A30	SANTA CRUZ	A	LODE CLAIM	2011	01/01/2006	14	0220S	0100E	022	SW
	A30	SANTA CRUZ	A	LODE CLAIM	2011	01/01/2006	14	0220S	0100E	027	NW
AMC371099	A25	SANTA CRUZ	A	LODE CLAIM	2011	01/01/2006	14	0220S	0100E	022	SW
AMC371978	BC #1	PINAL	A	LODE CLAIM	2011	05/10/2006	14	0080S	0120E	018	SE

2011 AUG 23 P 1:31

RECEIVED
BLM AZ STATE OFFICE

NO WARRANTY IS MADE BY BLM FOR USE OF THE DATA
FOR PURPOSES NOT INTENDED BY BLM

Handwritten signature/initials

**DEPARTMENT OF THE INTERIOR
BUREAU OF LAND MANAGEMENT
MINING CLAIMS
MC Customer Information - WITH Legal Description
ACTIVE CLAIMS**

Run Date: 08/23/2011 01:11 PM

<u>Serial No</u>	<u>Claim Name/Number</u>	<u>County</u>	<u>D</u>	<u>Claim Type</u>	<u>Last</u> <u>A</u> <u>Yr</u>	<u>Mc Loc Dt</u>	<u>Mr</u>	<u>Twn</u>	<u>Rng</u>	<u>Sec</u>	<u>Subdivision</u>
AMC371979	BC #2	PINAL	A	LODE CLAIM	2011	05/10/2006	14	0080S	0120E	018	SE
AMC371980	BC #3	PINAL	A	LODE CLAIM	2011	05/10/2006	14	0080S	0120E	019	NE
AMC371981	BC #4	PINAL	A	LODE CLAIM	2011	05/10/2006	14	0080S	0120E	019	NE
AMC371982	BC #5	PINAL	A	LODE CLAIM	2011	05/10/2006	14	0080S	0120E	019	NE
AMC371983	BC #6	PINAL	A	LODE CLAIM	2011	05/10/2006	14	0080S	0120E	019	NE SE
AMC371984	BC #7	PINAL	A	LODE CLAIM	2011	05/10/2006	14	0080S	0120E	019	NE SE
AMC371985	BC #8	PINAL	A	LODE CLAIM	2011	05/10/2006	14	0080S	0120E	019	NE SE
AMC371986	BC #9	PINAL	A	LODE CLAIM	2011	05/10/2006	14	0080S	0120E	019	NE SE
AMC373389	LIB 5	PIMA	A	LODE CLAIM	2011	08/01/2006	14	0200S	0100E	016	NE NW
AMC373390	LIB 6	PIMA	A	LODE CLAIM	2011	08/01/2006	14	0200S	0100E	016	NE
AMC373391	LIB 7	PIMA	A	LODE CLAIM	2011	08/01/2006	14	0200S	0100E	016	NE NW
AMC373392	LIB 8	PIMA	A	LODE CLAIM	2011	08/01/2006	14	0200S	0100E	016	NE
AMC383103	RED BED #1	PINAL	A	LODE CLAIM	2011	05/18/2007	14	0080S	0120E	033	NE
AMC383104	RED BED #2	PINAL	A	LODE CLAIM	2011	05/18/2007	14	0080S	0120E	033	SE
AMC383105	RED BEDS #3	PINAL	A	LODE CLAIM	2011	05/18/2007	14	0080S	0120E	034	NW
AMC383106	RED BEDS #4	PINAL	A	LODE CLAIM	2011	05/18/2007	14	0080S	0120E	034	SW
AMC398599	CC #1	PIMA	A	LODE CLAIM	2011	10/30/2009	14	0200S	0100E	025	NW
AMC398600	CC #2	PIMA	A	LODE CLAIM	2011	10/30/2009	14	0200S	0100E	025	NW
AMC398601	CC #3	PIMA	A	LODE CLAIM	2011	10/30/2009	14	0200S	0100E	025	SW
AMC398602	CC #4	PIMA	A	LODE CLAIM	2011	10/30/2009	14	0200S	0100E	025	SW
AMC398603	CC #5	PIMA	A	LODE CLAIM	2011	10/30/2009	14	0200S	0100E	036	NW
AMC398604	CC #6	PIMA	A	LODE CLAIM	2011	10/30/2009	14	0200S	0100E	036	NW
AMC398605	CC #7	PIMA	A	LODE CLAIM	2011	10/30/2009	14	0200S	0100E	025	SW
AMC398606	CC #8	PIMA	A	LODE CLAIM	2011	10/30/2009	14	0200S	0100E	025	SW
AMC398607	CC #9	PIMA	A	LODE CLAIM	2011	10/30/2009	14	0200S	0100E	025	SE
AMC398608	LC #58	PIMA	A	LODE CLAIM	2011	10/30/2009	14	0200S	0100E	025	SW
AMC398609	LC #59	PIMA	A	LODE CLAIM	2011	10/30/2009	14	0200S	0100E	025	SW
AMC398610	CCP #1	PIMA	A	PLACER CLAIM	2011	10/30/2009	14	0200S	0100E	025	SW
AMC398611	CCP #2	PIMA	A	PLACER CLAIM	2011	10/30/2009	14	0200S	0100E	025	SW
AMC398612	CCP #3	PIMA	A	PLACER CLAIM	2011	10/30/2009	14	0200S	0100E	025	SW
AMC398613	WATERMAN #1	PIMA	A	LODE CLAIM	2011	10/30/2009	14	0200S	0100E	022	SW SE
AMC398614	SILVERHILL #1	PIMA	A	LODE CLAIM	2011	10/30/2009	14	0200S	0100E	017	SE
AMC398615	SILVERHILL #2	PIMA	A	LODE CLAIM	2011	10/30/2009	14	0200S	0100E	017	NE SE
AMC398616	OSTRICH #1	SANTA CRUZ	A	LODE CLAIM	2011	10/30/2009	14	0220S	0100E	022	SW
AMC398617	OSTRICH #2	SANTA CRUZ	A	LODE CLAIM	2011	10/30/2009	14	0220S	0100E	022	SW SE
AMC398617	OSTRICH #2	SANTA CRUZ	A	LODE CLAIM	2011	10/30/2009	14	0220S	0100E	027	NE NW
AMC398618	OSTRICH #3	SANTA CRUZ	A	LODE CLAIM	2011	10/30/2009	14	0220S	0100E	027	NE

RECEIVED
 PHOENIX, ARIZONA
 AUG 23 P 1:31
 FEDERAL BUREAU OF LAND MANAGEMENT OFFICE

30/68

United States Department of the Interior
Bureau of Land Management
 LANDS/RECREATION & PLANNING
 ONE N CENTRAL AVE
 PHOENIX, AZ 85004 -2203
 Phone: 602-417-9200

Receipt

No: 2413070

Transaction #: 2488412	
Date of Transaction: 08/23/2011	
CUSTOMER:	
UNITED MINES INC 11924 N CENTAURUS PL ORO VALLEY, AZ 85737-3455 US	

LINE #	QTY	DESCRIPTION	REMARKS	UNIT PRICE	TOTAL
1	1.00	LOCATABLE MINERALS / MINING CLAIMS-NOT NEW-UNADJUD, ONE AUTH NO. ONLY / MINING CLAIM MONEY RECEIVED CASES: AMC161026/\$14000.00	MAINT (100) 2012	- n/a -	14000.00
TOTAL:					\$14,000.00

PAYMENT INFORMATION			
1	AMOUNT:	14000.00	POSTMARKED: N/A
	TYPE:	CHECK	RECEIVED: 08/23/2011
	CHECK NO:	1698	
	NAME:	UNITED MINES INC 11924 N CENTAURUS PL ORO VALLEY AZ 85737-3455 US	

REMARKS

This receipt was generated by the automated BLM Collections and Billing System and is a paper representation of a portion of the official electronic record contained therein.

AMC 371978 AMC 371051 AMC 359560 AMC 341642
 AMC 373389 AMC 371053 AMC 364073 AMC 351598
 AMC 383103 AMC 371071 AMC 368895 AMC 355494
 AMC 398599 AMC 371085 AMC 369468 AMC 357558
 AMC 371096 AMC 369646 AMC 358976

AMC 161017
 AMC 104781
 AMC 18939

MAINTENANCE FEE PAYMENT

Claimant Name: United Mines Inc
 Address: 11924 N. CENTAURUS PL
 City: ORO VALLEY State: AZ Zip: 85737
 Telephone: 520-742-3111
 E-mail address: g.martin21@Aol.com
 Signature: M. Kenneth Martin

RECEIVED
 BLM AZ STATE OFFICE
 2010 AUG 31 A 11:15
 PHOENIX, ARIZONA
 BLM
 Date
 Stamp

Check here if this is a change of address.

LINE NO.	AMC NUMBER	CLAIM/SITE NAME	COUNTY RECORDER DATA (If available)	TWP	RNG	SEC
1						
2		SEE ATTACHED LIST				
3						
4						
5						
6						
7						
8						
9						
10						

List additional claims on Form MCF114.

No. of Claims: 100 x \$140 = 14,000.
 Check No: 1558 Init. SC
 Receipt No.: 2205603
For BLM Use Only

Bureau of Land Management
 Arizona State Office
 www.blm.gov/az/

Form: MCF112
 Revised July 2009

This form is available from the Arizona Department of Mines and Mineral Resources and may be reproduced.

ENTERED INTO COMPUTER
 9/20/10 AT

DEPARTMENT OF THE INTERIOR
BUREAU OF LAND MANAGEMENT
MINING CLAIMS
MC Customer Information - WITH Legal Description
ACTIVE CLAIMS

Run Date: 08/31/2010 11:07 AM

Page 1 of 4

UNIVERSITY MINES INC
11331 N CENTAURAS PL
ORO VALLEY, AZ 85737

INT-REL: CLAIMANT

CUSTOMER ID: 2236662

Serial No	Claim Name/Number	County	D	Claim Type	Last		Mr	Twn	Rng	Sec	Subdivision
					Yr	Mo Loc Dt					
AMC161026	L 4	PINAL	A	LODE CLAIM	2010	01/01/1982	14	0080S	0120E	019	NE
AMC161027	L 5	PINAL	A	LODE CLAIM	2010	01/01/1982	14	0080S	0120E	019	NE
AMC161041	L 19	PINAL	A	LODE CLAIM	2010	01/01/1982	14	0080S	0120E	019	NE SE
AMC161043	L 21	PINAL	A	LODE CLAIM	2010	01/01/1982	14	0080S	0120E	019	NE SE
AMC184838	LC 58	PIMA	A	LODE CLAIM	2010	06/15/1982	14	0200S	0100E	025	SW
AMC184839	LC 59	PIMA	A	LODE CLAIM	2010	06/15/1982	14	0200S	0100E	025	SW
AMC248943	GREEN COPPER #5	PINAL	A	LODE CLAIM	2010	01/02/1986	14	0090S	0120E	015	SE
AMC341642	G P A 1	SANTA CRUZ	A	PLACER CLAIM	2010	08/01/1996	14	0220S	0100E	022	SE
		SANTA CRUZ	A	PLACER CLAIM	2010	08/01/1996	14	0220S	0100E	027	NE
AMC350042	C-1	PIMA	A	LODE CLAIM	2010	09/15/1998	14	0200S	0100E	025	NW
AMC350043	C-2	PIMA	A	LODE CLAIM	2010	09/15/1998	14	0200S	0100E	025	NW
AMC351598	WATERMAN #1	PIMA	A	LODE CLAIM	2010	01/01/1999	14	0200S	0100E	022	SW SE
AMC351873	C-3	PIMA	A	LODE CLAIM	2010	02/15/1999	14	0200S	0100E	025	SW
AMC351875	C-4	PIMA	A	LODE CLAIM	2010	02/15/1999	14	0200S	0100E	025	SW
AMC351876	C-5	PIMA	A	LODE CLAIM	2010	02/15/1999	14	0200S	0100E	036	NW
AMC351877	C-6	COCONINO	A	LODE CLAIM	2010	02/15/1999	14	0200N	0100E	036	NW
AMC352016	C-7	PIMA	A	LODE CLAIM	2010	03/25/1999	14	0200S	0100E	025	SW
AMC352017	C-8	PIMA	A	LODE CLAIM	2010	03/25/1999	14	0200S	0100E	025	SW
AMC352018	C-9	PIMA	A	LODE CLAIM	2010	03/25/1999	14	0200S	0100E	025	SW
AMC355494	GPA2	SANTA CRUZ	A	LODE CLAIM	2010	03/15/2001	14	0220S	0100E	022	SW
AMC357558	0-1	SANTA CRUZ	A	PLACER CLAIM	2010	01/02/2003	14	0220S	0110E	026	NW
AMC357559	0-2	SANTA CRUZ	A	PLACER CLAIM	2010	01/02/2003	14	0220S	0110E	027	NE
AMC358976	TOLLE	MOHAVE	A	LODE CLAIM	2010	12/15/2003	14	0230N	0190W	007	SW
		MOHAVE	A	LODE CLAIM	2010	12/15/2003	14	0230N	0190W	018	NW
		MOHAVE	A	LODE CLAIM	2010	12/15/2003	14	0230N	0200W	012	SE
AMC359560	ORECO 2	MOHAVE	A	PLACER CLAIM	2010	01/10/2004	14	0230N	0190W	007	SW
		MOHAVE	A	PLACER CLAIM	2010	01/10/2004	14	0230N	0190W	018	NW
AMC364073	SH1	PIMA	A	LODE CLAIM	2010	10/09/2004	14	0200S	0100E	017	SE
AMC364074	SH2	PIMA	A	LODE CLAIM	2010	10/09/2004	14	0200S	0100E	017	NE SE
AMC368895	A-8	SANTA CRUZ	A	LODE CLAIM	2010	10/03/2005	14	0220S	0100E	021	NE SE
AMC368896	A-10	SANTA CRUZ	A	LODE CLAIM	2010	10/03/2005	14	0220S	0100E	021	NE
AMC368897	A-11	SANTA CRUZ	A	LODE CLAIM	2010	10/03/2005	14	0220S	0100E	021	NE
AMC368898	A-12	SANTA CRUZ	A	LODE CLAIM	2010	10/03/2005	14	0220S	0100E	021	NE
AMC368899	A-13	SANTA CRUZ	A	LODE CLAIM	2010	10/03/2005	14	0220S	0100E	021	NE
AMC368900	A-15	SANTA CRUZ	A	LODE CLAIM	2010	10/03/2005	14	0220S	0100E	022	NW
AMC369472	WT 2	PIMA	A	LODE CLAIM	2010	10/26/2005	14	0200S	0100E	022	NW
AMC369473	WT 3	PIMA	A	LODE CLAIM	2010	10/26/2005	14	0200S	0100E	022	NW SW

RECEIVED
 PLMAD STORE OFFICE
 PHOENIX, ARIZONA
 2010 AUG 31 A 11:15

24/50

**DEPARTMENT OF THE INTERIOR
BUREAU OF LAND MANAGEMENT
MINING CLAIMS
MC Customer Information - WITH Legal Description
ACTIVE CLAIMS**

Rur 08/31/2010 11:07 AM

Page 2 of 4

Serial No	Claim Name/Number	County	D	Claim Type	Yr	Mc Loc Dt	Mr	Twn	Rng	Sec	Subdivision
AMC369474	WT 4	PIMA	A	LODE CLAIM	2010	10/26/2005	14	0200S	0100E	022	NE SE
AMC369475	WT 5	PIMA	A	LODE CLAIM	2010	10/26/2005	14	0200S	0100E	022	NE SE
AMC369476	WT 6	PIMA	A	LODE CLAIM	2010	10/26/2005	14	0200S	0100E	022	NE
AMC369646	WT 1	PIMA	A	LODE CLAIM	2010	10/26/2005	14	0200S	0100E	022	NW
AMC371051	EE2	PIMA	A	LODE CLAIM	2010	01/23/2006	14	0220S	0100E	005	SW
		PIMA	A	LODE CLAIM	2010	01/23/2006	14	0220S	0100E	008	NW
AMC371052	E16	PIMA	A	LODE CLAIM	2010	01/23/2006	14	0220S	0100E	005	SW
AMC371053	TA1	SANTA CRUZ	A	LODE CLAIM	2010	01/01/2006	14	0230S	0110E	018	SE
AMC371054	TA22	SANTA CRUZ	A	LODE CLAIM	2010	01/01/2006	14	0230S	0110E	019	NE
AMC371055	TA25	SANTA CRUZ	A	LODE CLAIM	2010	01/01/2006	14	0230S	0110E	019	NE NW
AMC371056	TA EXTENSION 1	SANTA CRUZ	A	LODE CLAIM	2010	01/01/2006	14	0230S	0110E	018	SW
AMC371057	TA3	SANTA CRUZ	A	LODE CLAIM	2010	01/01/2006	14	0230S	0110E	018	SW SE
AMC371058	SG5	SANTA CRUZ	A	LODE CLAIM	2010	01/01/2006	14	0230S	0110E	017	SW
		SANTA CRUZ	A	LODE CLAIM	2010	01/01/2006	14	0230S	0110E	018	SE
AMC371059	TA EXTENSION 2	SANTA CRUZ	A	LODE CLAIM	2010	01/01/2006	14	0230S	0110E	018	SW
AMC371060	TA2	SANTA CRUZ	A	LODE CLAIM	2010	01/01/2006	14	0230S	0110E	018	SW SE
AMC371061	TA21	SANTA CRUZ	A	LODE CLAIM	2010	01/01/2006	14	0230S	0110E	019	NE
AMC371062	A32	SANTA CRUZ	A	LODE CLAIM	2010	01/01/2006	14	0220S	0100E	022	SW
		SANTA CRUZ	A	LODE CLAIM	2010	01/01/2006	14	0220S	0100E	027	NW
AMC371063	A33	SANTA CRUZ	A	LODE CLAIM	2010	01/01/2006	14	0220S	0100E	022	SE
		SANTA CRUZ	A	LODE CLAIM	2010	01/01/2006	14	0220S	0100E	027	NE
AMC371064	TA-4	SANTA CRUZ	A	LODE CLAIM	2010	01/01/2006	14	0230S	0110E	018	SE
AMC371074	A31	SANTA CRUZ	A	LODE CLAIM	2010	01/01/2006	14	0220S	0100E	022	SW
		SANTA CRUZ	A	LODE CLAIM	2010	01/01/2006	14	0220S	0100E	024	NW
AMC371075	A42	SANTA CRUZ	A	LODE CLAIM	2010	01/01/2006	14	0220S	0100E	027	NE
AMC371076	A41	SANTA CRUZ	A	LODE CLAIM	2010	01/01/2006	14	0220S	0100E	027	NE
AMC371077	SG2	SANTA CRUZ	A	LODE CLAIM	2010	01/01/2006	14	0230S	0110E	018	SW SE
AMC371078	TA23	SANTA CRUZ	A	LODE CLAIM	2010	01/01/2006	14	0230S	0110E	019	NE
AMC371079	SG3	SANTA CRUZ	A	LODE CLAIM	2010	01/01/2006	14	0230S	0110E	018	SW SE
AMC371080	TA20	SANTA CRUZ	A	LODE CLAIM	2010	01/01/2006	14	0230S	0110E	019	NE SE
AMC371081	TA24	SANTA CRUZ	A	LODE CLAIM	2010	01/01/2006	14	0230S	0110E	019	NE
AMC371082	SG1	SANTA CRUZ	A	LODE CLAIM	2010	01/01/2006	14	0230S	0110E	018	SE
AMC371083	SG4	SANTA CRUZ	A	LODE CLAIM	2010	01/01/2006	14	0230S	0110E	018	SE
AMC371084	TA-6	SANTA CRUZ	A	LODE CLAIM	2010	01/01/2006	14	0230S	0110E	019	NE
AMC371085	E6	PIMA	A	LODE CLAIM	2010	01/23/2006	14	0220S	0100E	008	NW
AMC371086	E7	PIMA	A	LODE CLAIM	2010	01/23/2006	14	0220S	0100E	008	NW
AMC371087	E15	PIMA	A	LODE CLAIM	2010	01/23/2006	14	0220S	0100E	005	SW
		PIMA	A	LODE CLAIM	2010	01/23/2006	14	0220S	0100E	008	NW
AMC371088	E20	PIMA	A	LODE CLAIM	2010	01/23/2006	14	0220S	0100E	005	SW
AMC371089	AJ1	PIMA	A	LODE CLAIM	2010	01/23/2006	14	0220S	0100E	005	SW SE

RECEIVED
 BLM AZ STATE OFFICE
 2010 AUG 31 A 11:15

NO WARRANTY IS MADE BY BLM FOR USE OF THE DATA
FOR PURPOSES NOT INTENDED BY BLM

34/52

DEPARTMENT OF THE INTERIOR
 BUREAU OF LAND MANAGEMENT
 MINING CLAIMS
 MC Customer Information - WITH Legal Description
 ACTIVE CLAIMS

Run Date: 08/31/2010 11:07 AM

Page 3 of 4

Serial No	Claim Name/Number	County	D	Claim Type	Last		Mr	Twn	Rng	Sec	Subdivision
					Yr	Mc Loc Dt					
AMC371090	AJ2	PIMA	A	LODE CLAIM	2010	01/23/2006	14	0220S	0100E	008	NE NW
		PIMA	A	LODE CLAIM	2010	01/23/2006	14	0220S	0100E	005	SE
		PIMA	A	LODE CLAIM	2010	01/23/2006	14	0220S	0100E	008	NE
	A24	SANTA CRUZ	A	LODE CLAIM	2010	01/01/2006	14	0220S	0100E	022	SW
	A14	SANTA CRUZ	A	LODE CLAIM	2010	01/01/2006	14	0220S	0100E	021	NE
	A30	SANTA CRUZ	A	LODE CLAIM	2010	01/01/2006	14	0220S	0100E	022	SW
		SANTA CRUZ	A	LODE CLAIM	2010	01/01/2006	14	0220S	0100E	027	NW
AMC371099	A25	SANTA CRUZ	A	LODE CLAIM	2010	01/01/2006	14	0220S	0100E	022	SW
AMC371978	BC #1	PINAL	A	LODE CLAIM	2010	05/10/2006	14	0080S	0120E	018	SE
AMC371979	BC #2	PINAL	A	LODE CLAIM	2010	05/10/2006	14	0080S	0120E	018	SE
AMC371980	BC #3	PINAL	A	LODE CLAIM	2010	05/10/2006	14	0080S	0120E	019	NE
AMC371981	BC #4	PINAL	A	LODE CLAIM	2010	05/10/2006	14	0080S	0120E	019	NE
AMC371982	BC #5	PINAL	A	LODE CLAIM	2010	05/10/2006	14	0080S	0120E	019	NE
AMC371983	BC #6	PINAL	A	LODE CLAIM	2010	05/10/2006	14	0080S	0120E	019	NE SE
AMC371984	BC #7	PINAL	A	LODE CLAIM	2010	05/10/2006	14	0080S	0120E	019	NE SE
AMC371985	BC #8	PINAL	A	LODE CLAIM	2010	05/10/2006	14	0080S	0120E	019	NE SE
AMC371986	BC #9	PINAL	A	LODE CLAIM	2010	05/10/2006	14	0080S	0120E	019	NE SE
AMC373389	LIB 5	PIMA	A	LODE CLAIM	2010	08/01/2006	14	0200S	0100E	016	NE NW
AMC373390	LIB 6	PIMA	A	LODE CLAIM	2010	08/01/2006	14	0200S	0100E	016	NE
AMC373391	LIB 7	PIMA	A	LODE CLAIM	2010	08/01/2006	14	0200S	0100E	016	NE NW
	LIB 8	PIMA	A	LODE CLAIM	2010	08/01/2006	14	0200S	0100E	016	NE
	RED BED #1	PINAL	A	LODE CLAIM	2010	05/18/2007	14	0080S	0120E	033	NE
	RED BED #2	PINAL	A	LODE CLAIM	2010	05/18/2007	14	0080S	0120E	033	SE
AMC383105	RED BEDS #3	PINAL	A	LODE CLAIM	2010	05/18/2007	14	0080S	0120E	034	NW
AMC383106	RED BEDS #4	PINAL	A	LODE CLAIM	2010	05/18/2007	14	0080S	0120E	034	SW
AMC398599	CC #1	PIMA	A	LODE CLAIM	2010	10/30/2009	14	0200S	0100E	025	NW
AMC398600	CC #2	PIMA	A	LODE CLAIM	2010	10/30/2009	14	0200S	0100E	025	SW
AMC398601	CC #3	PIMA	A	LODE CLAIM	2010	10/30/2009	14	0200S	0100E	025	SW
AMC398602	CC #4	PIMA	A	LODE CLAIM	2010	10/30/2009	14	0200S	0100E	025	SW
AMC398603	CC #5	PIMA	A	LODE CLAIM	2010	10/30/2009	14	0200S	0100E	036	SW
AMC398604	CC #6	PIMA	A	LODE CLAIM	2010	10/30/2009	14	0200S	0100E	036	SW
AMC398605	CC #7	PIMA	A	LODE CLAIM	2010	10/30/2009	14	0200S	0100E	025	SW
AMC398606	CC #8	PIMA	A	LODE CLAIM	2010	10/30/2009	14	0200S	0100E	025	SW
AMC398607	CC #9	PIMA	A	LODE CLAIM	2010	10/30/2009	14	0200S	0100E	025	SW
AMC398608	LC #58	PIMA	A	LODE CLAIM	2010	10/30/2009	14	0200S	0100E	025	SW
AMC398609	LC #59	PIMA	A	LODE CLAIM	2010	10/30/2009	14	0200S	0100E	025	SW
AMC398610	CCP #1	PIMA	A	PLACER CLAIM	2010	10/30/2009	14	0200S	0100E	025	SW
AMC398611	CCP #2	PIMA	A	PLACER CLAIM	2010	10/30/2009	14	0200S	0100E	025	SW
AMC398612	CCP #3	PIMA	A	PLACER CLAIM	2010	10/30/2009	14	0200S	0100E	025	SW
AMC398613	WATERMAN #1	PIMA	A	LODE CLAIM	2010	10/30/2009	14	0200S	0100E	022	SW SE

RECEIVED
 PLM AZ STATE OFFICE
 2010 AUG 31 AM 11:15

NO WARRANTY IS MADE BY BLM FOR USE OF THE DATA
 FOR PURPOSES NOT INTENDED BY BLM

3/1/10

DEPARTMENT OF THE INTERIOR
BUREAU OF LAND MANAGEMENT
MINING CLAIMS
MC Customer Information - WITH Legal Description
ACTIVE CLAIMS

Rur 08/31/2010 11:07 AM

Page 4 of 4

Serial No	Claim Name/Number	County	D	Claim Type	Last		Rng	Sec	Subdivision
					Yr	Mc Loc Dt			
AMC398614	SILVERHILL #1	PIMA	A	LODE CLAIM	2010	10/30/2009	14 0200S 0100E 017	SE	
AMC398615	SILVERHILL #2	PIMA	A	LODE CLAIM	2010	10/30/2009	14 0200S 0100E 017	NE SE	
AMC398616	OSTRICH #1	SANTA CRUZ	A	LODE CLAIM	2010	10/30/2009	14 0220S 0100E 022	SW	
AMC398617	OSTRICH #2	SANTA CRUZ	A	LODE CLAIM	2010	10/30/2009	14 0220S 0100E 022	SW SE	
AMC398618	OSTRICH #3	SANTA CRUZ	A	LODE CLAIM	2010	10/30/2009	14 0220S 0100E 027	NE NW	
		SANTA CRUZ	A	LODE CLAIM	2010	10/30/2009	14 0220S 0100E 027	NE	

5/sc

RECEIVED
 CLAIMS SECTION OFFICE
 2010 AUG 31 A 11:15
 TUCSON, ARIZONA

United States Department of the Interior
 Bureau of Land Management
 LANDS/RECREATION & PLANNING
 ONE N CENTRAL AVE
 PHOENIX, AZ 85004 -2203
 Phone:

Receipt

No: 2205603

Transaction #: 2275598	
Date of Transaction: 08/31/2010	
CUSTOMER:	
UNITED MINES INC 11924 N CENTAURUS PL ORO VALLEY, AZ 85737-3455 US	

LINE #	QTY	DESCRIPTION	REMARKS	UNIT PRICE	TOTAL
1	1.00	LOCATABLE MINERALS / MINING CLAIMS-NOT NEW-UNADJUD, ONE AUTH NO. ONLY / MINING CLAIM MONEY RECEIVED CASES: AMC371090/\$14000.00	MAINT (100) 2011	- n/a -	14000.00
TOTAL:					\$14,000.00

PAYMENT INFORMATION					
1	AMOUNT:	14000.00	POSTMARKED:	N/A	
	TYPE:	CHECK	RECEIVED:	08/31/2010	
	CHECK NO:	1558			
	NAME:	UNITED MINES INC 11924 N CENTAURUS PL ORO VALLEY AZ 85737-3455 US			

REMARKS

This receipt was generated by the automated BLM Collections and Billing System and is a paper representation of a portion of the official electronic record contained therein.

AMC 369468 352016 248939 371085
 369646 364073 371071 371051
 373389 351598 371053 341642
 184781 371978 368895 355494
 350842 383103 371096 161019
 351874 ~~357558~~ ~~371096~~

MAINTENANCE FEE PAYMENT

Claimant Name: United MINES INC.
 Address: 11924 N. CENTAURUS PL.
 City: ORO Valley State: AZ Zip: 85737
 Telephone: 520-742-3111
 E-mail address: gemartin21@aol.com
 Signature: M. Lynn E. Martin

Check here if this is a change of address.

RECEIVED
 PLM AZ STATE OFFICE
 2009 AUG 27 A 11: 57
 PHOENIX, ARIZONA
 BLM
 Date
 Stamp

LINE NO.	AMC NUMBER	CLAIM/SITE NAME	COUNTY RECORDER DATA (If available)	TWP	RNG	SEC
1						
2						
3		See ATTACHED LIST (4 Pages)				
4	RE.	MATERIAL CLAIMS	(2 pages) / 38 CLAIMS			
5		NON MATERIAL CLAIMS	(2 pages) / 49 CLAIMS			
6			TOTAL = 87			
7						
8						
9						
10						

List additional claims on Form MCF114.

Bureau of Land Management
 Arizona State Office
 www.blm.gov/az/

No. of Claims: 87 x \$140 = 12,180.⁰⁰
 Check No: 1382 Init. AMC
 Receipt No.: 1989149
 For BLM Use Only

Form: MCF112
 Revised July 2009

MATERIAL BLM Mining Claims
UMI Arizona Mining Claims Ledger
AMC # Claims Listing
AZA # Claims Listing

All Claims located within Gila Salt River Base & Meridian

PIMA COUNTY, PINAL COUNTY ARIZONA

PAGE 1 OF 2

AMC NO.	CLAIM NAME	COUNTY BOOK/PAGE	LOCATION DATE	COUNTY REC. DATE	BLM REC. DATE	OWNER	SEC/T/R
Cerro Colorado							
36946	Walapi Tiger						
36946	WT 1	12668 - 526	10 26 2005	10 27 2005	01 25 2006	United Mines Inc	22 20S 10E
369472	WT 2	12668 - 524	10 26 2005	10 27 2005	01 23 2006	United Mines Inc	22 20S 10E
369473	WT 3	12668 - 522	10 26 2005	10 27 2005	01 23 2006	United Mines Inc	22 20S 10E
369474	WT 4	12668 - 520	10 26 2005	10 27 2005	01 23 2006	United Mines Inc	22 20S 10E
369475	WT 5	12668 - 518	10 26 2005	10 27 2005	01 23 2006	United Mines Inc	22 20S 10E
369476	WT 6	12668 - 516	10 26 2005	10 27 2005	01 23 2006	United Mines Inc	22 20S 10E
LIBERTY							
373389	LIB 5	12870 - 273	08 01 2006	08 17 2006	08 04 2006	United Mines Inc	25 20S 10E
373390	LIB 6	12870 - 275	08 01 2006	08 17 2006	08 04 2006	United Mines Inc	25 20S 10E
373391	LIB 7	12870 - 277	08 01 2006	08 17 2006	08 04 2006	United Mines Inc	25 20S 10E
373392	LIB 8	12870 - 279	08 01 2006	08 17 2006	08 04 2006	United Mines Inc	16 20S 10E
CERRO COLORADO TWIN PLANT							
184838	LC - 58	6857 - 568	06 15 1982	09 01 1982	06 23 2006	United Mines Inc	25 20S 10E
184839	LC 59	6857 - 670	06 15 1982	09 01 1982	06 23 2006	United Mines Inc	25 20S 10E
Cerro Colorado							
350842	C - 1	10905 - 1593	09 15 1998	10 20 1998	06 23 2006	United Mines Inc	25 20S 10E
350843	C - 2	10905 - 1596	09 15 1998	10 20 1998	06 23 2006	United Mines Inc	25 20S 10E
351874	C - 3	11007 - 2259	02 15 1999	03 19 1999	06 23 2006	United Mines Inc	25 20S 10E
351875	C - 4	11007 - 2261	02 15 1999	03 19 1999	06 23 2006	United Mines Inc	25 20S 10E
351876	C - 5	11007 - 2263	02 15 1999	03 19 1999	06 23 2006	United Mines Inc	36 20S 10E
351877	C - 6	11007 - 2265	02 15 1999	03 19 1999	06 23 2006	United Mines Inc	36 20S 10E
352016	C - 7	11011 - 1498	03 25 1999	03 25 1999	06 23 2006	United Mines Inc	25 20S 10E
352017	C - 8	11011 - 1500	03 25 1999	03 25 1999	06 23 2006	United Mines Inc	25 20S 10E
352018	C - 9	11011 - 1502	03 25 1999	03 25 1999	06 23 2006	United Mines Inc	25 20S 10E
SH							
364073	SH - 1	12405 - 2852	10 09 2004	10 12 2004	06 23 2006	United Mines Inc	17 20S 10E
364074	SH - 2	12405 - 2853	10 09 2004	10 12 2004	06 23 2006	United Mines Inc	17 20S 10E
351598	Waterman #1	10981 - 1206	01 01 1999	02 10 1999	06 23 2006	United Mines Inc	22 20S 10E

PHOENIX ARIZONA
 2009 FEB 26 11:57 AM
 BLM FIELD OFFICE

NON-material BLM Mining Claims

UMI's Arizona Mining Claims Ledger

AMC # Claims Listing

RECEIVED
 PLM AZ STATE OFFICE
 2009 AUG 27 A 11:58
 PHOENIX, ARIZONA

All Claims located within Gila Salt River Base & Meridian
 SANTA CRUZ, PINAL & PIMA COUNTY, Arizona

PAGE 1 OF 2

AMC NO.	CLAIM NAME	COUNTY BOOK/PAGE	LOCATION DATE	COUNTY REC. DATE	BLM REC. DATE	OWNER	SEC/T/R
TRES AMIGOS & SORREL TOP							
371053	TA 1	2006 - 00120	01 01 2006	01 04 2006	03 28 2006	United Mines Inc	18 23S 11E
371054	TA 22	2006 - 00122	01 01 2006	01 04 2006	03 28 2006	United Mines Inc	19 23S 11E
371055	TA 25	2006 - 00123	01 01 2006	01 04 2006	03 28 2006	United Mines Inc	19 23S 11E
371056	TA Ext. 1	2006 - 00124	01 01 2006	01 04 2006	03 28 2006	United Mines Inc	18 23S 11E
371057	TA 3	2006 - 00125	01 01 2006	01 04 2006	03 28 2006	United Mines Inc	18 23S 11E
371058	SG 5	2006 - 00130	01 01 2006	01 04 2006	03 28 2006	United Mines Inc	18 23S 11E
371059	TA Ext. 2	2006 - 00131	01 01 2006	01 04 2006	03 28 2006	United Mines Inc	18 23S 11E
371060	TA 2	2006 - 00132	01 01 2006	01 04 2006	03 28 2006	United Mines Inc	18 23E 11E
371061	TA 21	2006 - 00133	01 01 2006	01 04 2006	03 28 2006	United Mines Inc	19 23S 11E
371073	TA 4	2006 - 00111	01 01 2006	01 04 2006	03 28 2006	United Mines Inc	18 23S 11E
371077	SG 2	2006 - 00117	01 01 2006	01 04 2006	03 28 2006	United Mines Inc	18 23S 11E
371078	TA 23	2006 - 00118	01 01 2006	01 04 2006	03 28 2006	United Mines Inc	19 23S 11E
371079	SG 3	2006 - 00119	01 01 2006	01 04 2006	03 28 2006	United Mines Inc	18 23S 11E
371080	TA 20	2006 - 00121	01 01 2006	01 04 2006	03 28 2006	United Mines Inc	19 23S 11E
371081	TA 24	2006 - 00126	01 01 2006	01 04 2006	03 28 2006	United Mines Inc	18 23S 11E
371082	SG 1	2006 - 00127	01 01 2006	01 04 2006	03 28 2006	United Mines Inc	18 23S 11E
371083	SG 4	2006 - 00128	01 01 2006	01 04 2006	03 28 2006	United Mines Inc	18 23S 11E
371084	TA 6	2006 - 00129	01 01 2006	01 04 2006	03 28 2006	United Mines Inc	19 23S 11E
Ostrich/ Big Three							
368895	A 8	2005 - 13513	10 03 2005	10 11 2005	12 29 2005	United Mines Inc	18 21 22S 10E
368896	A 10	2005 - 13514	10 03 2005	10 11 2005	12 29 2005	United Mines Inc	21 22S 10E
368897	A 11	2005 - 13515	10 03 2005	10 11 2005	12 29 2005	United Mines Inc	21 22S 10E
368898	A 12	2005 - 13516	10 03 2005	10 11 2005	12 29 2005	United Mines Inc	21 22S 10E
368899	A 13	2005 - 13517	10 03 2005	10 11 2005	12 29 2005	United Mines Inc	21 22S 10E
368900	A 15	2005 - 13519	10 03 2005	10 11 2005	12 29 2005	United Mines Inc	22 22S 10E
371096	A 24	2006 - 00109	01 01 2006	01 04 2006	03 28 2006	United Mines Inc	22 22S 10E
371097	A 14	2006 - 00110	01 01 2006	01 04 2006	03 28 2006	United Mines Inc	21 22S 10E
371098	A 30	2006 - 00113	01 01 2006	01 04 2006	03 28 2006	United Mines Inc	27 22S 10E
371099	A 25	2006 - 00116	01 01 2006	01 04 2006	03 28 2006	United Mines Inc	22 22S 10E
371071	A 32	2006 - 00107	01 01 2006	01 04 2006	03 28 2006	United Mines Inc	22 22S 10E
371072	A 33	2006 - 00108	01 01 2006	01 04 2006	03 28 2006	United Mines Inc	22 22S 10E
371074	A 31	2006 - 00112	01 01 2006	01 04 2006	03 28 2006	United Mines Inc	27 22S 10E
371035	A 42	2006 - 00114	01 01 2006	01 04 2006	03 28 2006	United Mines Inc	27 22S 10E
371076	A 41	2006 - 00115	01 01 2006	01 04 2006	03 28 2006	United Mines Inc	27 22S 10E
357558	O - 1	0955 - 684	01 02 2003	03 25 2003	06 23 2006	United Mines Inc	26 22S 10E
357559	O - 2	0955 - 687	01 02 2003	03 25 2003	06 23 2006	United Mines Inc	27 22S 10E

EDWARDS							
371085	E 6	12727 - 1069	01 23 2006	01 25 2006	03 28 2006	United Mines Inc	8 22S 10E
371086	E 7	12727 - 1071	01 23 2006	01 25 2006	03 28 2006	United Mines Inc	8 22S 10E
371087	E 15	12727 - 1073	01 23 2006	01 25 2006	03 28 2006	United Mines Inc	5 22S 10E
371088	E 20	12727 - 1077	01 23 2006	01 25 2006	03 28 2006	United Mines Inc	5 22S 10E
371051	EE 2	12727 - 1067	01 23 2006	01 25 2006	03 28 2006	United Mines Inc	8 22S 10E
371052	E 16	12727 - 1075	01 23 2006	01 25 2006	03 28 2006	United Mines Inc	5 22S 10E
AJAX							
371089	AJ 1	12727 - 1079	01 23 2006	01 25 2006	03 28 2006	United Mines Inc	5 22S 10E
371090	AJ 2	12727 - 1081	01 23 2006	01 25 2006	03 28 2006	United Mines Inc	5 22S 10E
371091	AJ 3	12727 - 1083	01 23 2006	01 25 2006	03 28 2006	United Mines Inc	5 22S 10E
371092	AJ 4	12727 - 1085	01 23 2006	01 25 2006	03 28 2006	United Mines Inc	5 22S 10E
371093	AJ 5	12727 - 1087	01 23 2006	01 25 2006	03 28 2006	United Mines Inc	5 22S 10E
371094	AJ 6	12727 - 1089	01 23 2006	01 25 2006	03 28 2006	United Mines Inc	5 22S 10E
371095	AJ 7	12727 - 1091	01 23 2006	01 25 2006	03 28 2006	United Mines Inc	5 22S 10E
Gold Placer Claims							
341642	GPA - 1	701 - 122	08 01 1996	08 05 1996	06 23 2006	United Mines Inc	22/27 22S 10E
355494	GPA - 2	868 - 114	03 15 2001	04 02 2001	06 23 2006	United Mines Inc	22 20S 10E
OLD B.C.							
161026	L 4	1096 - 169	01 01 1982	01 04 1982	06 23 2006	United Mines Inc	19 8S 12E
161027	L 5	1096 - 171	01 01 1982	01 04 1982	06 23 2006	United Mines Inc	19 8S 12E
161041	L 19	1096 - 199	01 01 1982	01 04 1982	06 23 2006	United Mines Inc	19 8S 12E
161043	L 21	1096 - 203	01 01 1982	01 04 1982	06 23 2006	United Mines Inc	19 8S 12E
RECEIVED PHOENIX, ARIZONA 2009 AUG 27 A 11:58 TULSA STATE OFFICE							

United States Department of the Interior

Bureau of Land Management
 BUSINESS & SUPPORT SVCS DIV
 ONE N CENTRAL AVE SUITE 800
 PHOENIX, AZ 85004 -4427
 Phone: (602) 417-9200

Receipt

No:

1989149

Transaction #: 2053336	
Date of Transaction: 08/27/2009	
CUSTOMER:	UNITED MINES INC 11924 N CENTAURUS PL ORO VALLEY, AZ 85737-3455 US

LINE #	QTY	DESCRIPTION	REMARKS	UNIT PRICE	TOTAL
1	1.00	LOCATABLE MINERALS / MINING CLAIMS-NOT NEW-UNADJUD, ONE AUTH NO. ONLY / MINING CLAIM MONEY RECEIVED CASES: AMC369646/\$12180.00	MAINT 2010/87	- n/a -	12180.00
TOTAL:					\$12,180.00

PAYMENT INFORMATION			
1	AMOUNT:	12180.00	POSTMARKED: N/A
	TYPE:	CHECK	RECEIVED: 08/27/2009
	CHECK NO:	1382	
	NAME:	UNITED MINES INC 11924 N CENTAURUS PL ORO VALLEY AZ 85737-3455 US	

REMARKS

This receipt was generated by the automated BLM Collections and Billing System and is a paper representation of a portion of the official electronic record contained therein.

AMC NUMBERS	Amt.	LEAD FILE NUMBER
161026-027	2	AMC161019
161041	1	"
161043	1	"
184838-839	2	AMC184781
248943	1	AMC248939
341642	1	AMC341642
350842-843	2	AMC350842
351598	1	AMC351598
351874-877	4	AMC351874
352016-018	3	AMC352016
355494	1	AMC355494
357558-559	2	AMC357558
364073-074	2	AMC364073
368895-900	6	AMC368895
369472-476	5	AMC369468
369646	1	AMC369646
371051-061	11	AMC371051; 371053
371071-099	29	AMC371071; 371085; 371096
371978-986	9	AMC371978
373389-392	4	AMC373389
383103-106	4	AMC383103
TOTAL # OF CLAIMS	92	

ENTERED INTO COMPUTER

JUL 21 2008 PB

MAINTENANCE FEE PAYMENT

Claimant Name: United Mines INC To Glenn E Martin
 Address: 11924 N Centaurus PL.
 City: Oro Valley State: AZ Zip: 85737
 Telephone: 520-742-3111
 E-mail address: gemartin21@aol.com
 Signature: Glenn E Martin

RECEIVED
 BLM, AZ STATE OFFICE
 PHOENIX, ARIZONA
 2008 JUL 18 P 12: 13
 BLM
 Date
 Stamp

Check here if this is a change of address.

LINE NO.	AMC NUMBER	CLAIM/SITE NAME	COUNTY RECORDER DATA (If available)	TWP	RNG	SEC
1						
2						
3		SEE ATTACHED				
4						
5						
6						
7		Exhibit	" A "			
8						
9						
10						

List additional claims on Form MCF114.

No. of Claims: 92 x \$125 = 11,500 -
 Check No: 1275 Init. MMC
 Receipt No.: 1744421
 For BLM Use Only

Bureau of Land Management
 Arizona State Office
www.az.blm.gov

Form: MCF112
 Revised July 2005

This form is available from the Arizona Department of Mines and Mineral Resources and may be reproduced.

Exhibit A

UMI's Arizona Mining Claims Ledger

AMC # Claims Listing

All Claims located within Gila Salt River Base & Meridian
 SANTA CRUZ, PINAL & PIMA COUNTY, Arizona

RECEIVED
 B.L.M. AZ STATE OFFICE
 2008 JUL 18 P 3: 14
 PHOENIX, ARIZONA
 PAGE 1 OF 1

AMC NO.	CLAIM NAME	COUNTY BOOK/PAGE	LOCATION DATE	COUNTY REC. DATE	BLM REC. DATE	OWNER	SEC/T/R
Cerro Colorado Walapi Tiger							
369646	WT 1	12668 - 526	10 26 2005	10 27 2005	01 25 2006	United Mines Inc	22 20S 10E
369472	WT 2	12668 - 524	10 26 2005	10 27 2005	01 23 2006	United Mines Inc	22 20S 10E
369473	WT 3	12668 - 522	10 26 2005	10 27 2005	01 23 2006	United Mines Inc	22 20S 10E
369474	WT 4	12668 - 520	10 26 2005	10 27 2005	01 23 2006	United Mines Inc	22 20S 10E
369475	WT 5	12668 - 518	10 26 2005	10 27 2005	01 23 2006	United Mines Inc	22 20S 10E
369476	WT 6	12668 - 516	10 26 2005	10 27 2005	01 23 2006	United Mines Inc	22 20S 10E
LIBERTY							
373389	LIB 5				08 04 2006	United Mines Inc	16 20S 10E
373390	LIB 6				08 04 2006	United Mines Inc	16 20S 10E
373391	LIB 7				08 04 2006	United Mines Inc	16 20S 10E
373392	LIB 8				08 04 2006	United Mines Inc	16 20S 10E
TRES AMIGOS & SORREL TOP							
371053	TA 1	2006 - 00120	01 01 2006	01 04 2006	03 28 2006	United Mines Inc	18 23S 11E
371054	TA 22	2006 - 00122	01 01 2006	01 04 2006	03 28 2006	United Mines Inc	19 23S 11E
371055	TA 25	2006 - 00123	01 01 2006	01 04 2006	03 28 2006	United Mines Inc	19 23S 11E
371056	TA Ext. 1	2006 - 00124	01 01 2006	01 04 2006	03 28 2006	United Mines Inc	18 23S 11E
371057	TA 3	2006 - 00125	01 01 2006	01 04 2006	03 28 2006	United Mines Inc	18 23S 11E
371058	SG 5	2006 - 00130	01 01 2006	01 04 2006	03 28 2006	United Mines Inc	18 23S 11E
371059	TA Ext. 2	2006 - 00131	01 01 2006	01 04 2006	03 28 2006	United Mines Inc	18 23S 11E
371060	TA 2	2006 - 00132	01 01 2006	01 04 2006	03 28 2006	United Mines Inc	18 23E 11E
371061	TA 21	2006 - 00133	01 01 2006	01 04 2006	03 28 2006	United Mines Inc	19 23S 11E
371073	TA 4	2006 - 00111	01 01 2006	01 04 2006	03 28 2006	United Mines Inc	18 23S 11E
371077	SG 2	2006 - 00117	01 01 2006	01 04 2006	03 28 2006	United Mines Inc	18 23S 11E
371078	TA 23	2006 - 00118	01 01 2006	01 04 2006	03 28 2006	United Mines Inc	19 23S 11E
371079	SG 3	2006 - 00119	01 01 2006	01 04 2006	03 28 2006	United Mines Inc	18 23S 11E
371080	TA 20	2006 - 00121	01 01 2006	01 04 2006	03 28 2006	United Mines Inc	19 23S 11E
371081	TA 24	2006 - 00126	01 01 2006	01 04 2006	03 28 2006	United Mines Inc	19 23S 11E
371082	SG 1	2006 - 00127	01 01 2006	01 04 2006	03 28 2006	United Mines Inc	18 23S 11E
371083	SG 4	2006 - 00128	01 01 2006	01 04 2006	03 28 2006	United Mines Inc	18 23S 11E
371084	TA 6	2006 - 00129	01 01 2006	01 04 2006	03 28 2006	United Mines Inc	19 23S 11E

ENTERED INTO COMPUTER
 JUL 21 2008 *JB*

26

							PAGE 2 OF 3	
Ostrich/ Big Three								
368895	A 8	2005 - 13513	10 03 2005	10 11 2005	12 29 2005	United Mines Inc	16/21 22S 10E	
368896	A 10	2005 - 13514	10 03 2005	10 11 2005	12 29 2005	United Mines Inc	21 22S 10E	
368897	A 11	2005 - 13515	10 03 2005	10 11 2005	12 29 2005	United Mines Inc	21 22S 10E	
368898	A 12	2005 - 13516	10 03 2005	10 11 2005	12 29 2005	United Mines Inc	21 22S 10E	
368899	A 13	2005 - 13517	10 03 2005	10 11 2005	12 29 2005	United Mines Inc	21 22S 10E	
368900	A 15	2005 - 13519	10 03 2005	10 11 2005	12 29 2005	United Mines Inc	22 22S 10E	
371096	A 24	2006 - 00109	01 01 2006	01 04 2006	03 28 2006	United Mines Inc	22 22S 10E	
371097	A 14	2006 - 00110	01 01 2006	01 04 2006	03 28 2006	United Mines Inc	21 22S 10E	
371098	A 30	2006 - 00113	01 01 2006	01 04 2006	03 28 2006	United Mines Inc	27 22S 10E	
371099	A 25	2006 - 00116	01 01 2006	01 04 2006	03 28 2006	United Mines Inc	22 22S 10E	
371071	A 32	2006 - 00107	01 01 2006	01 04 2006	03 28 2006	United Mines Inc	22 22S 10E	
371072	A 33	2006 - 00108	01 01 2006	01 04 2006	03 28 2006	United Mines Inc	22 22S 10E	
371074	A 31	2006 - 00112	01 01 2006	01 04 2006	03 28 2006	United Mines Inc	27 22S 10E	
371075 371075	A 42	2006 - 00114	01 01 2006	01 04 2006	03 28 2006	United Mines Inc	27 22S 10E	
371076	A 41	2006 - 00115	01 01 2006	01 04 2006	03 28 2006	United Mines Inc	27 22S 10E	
357558	O - 1				06 23 2006	United Mines Inc	26 22S 10E	
357559	O - 2				06 23 2006	United Mines Inc	27 22S 10E	
EDWARDS								
371085	E 6	12727 - 1069	01 23 2006	01 25 2006	03 28 2006	United Mines Inc	8 22S 10E	
371086	E 7	12727 - 1071	01 23 2006	01 25 2006	03 28 2006	United Mines Inc	8 22S 10E	
371087	E 15	12727 - 1073	01 23 2006	01 25 2006	03 28 2006	United Mines Inc	5 22S 10E	
371088	E 20	12727 - 1077	01 23 2006	01 25 2006	03 28 2006	United Mines Inc	5 22S 10E	
371051	EE 2	12727 - 1067	01 23 2006	01 25 2006	03 28 2006	United Mines Inc	8 22S 10E	
371052	E 16	12727 - 1075	01 23 2006	01 25 2006	03 28 2006	United Mines Inc	5 22S 10E	
AJAX								
371089	AJ 1	12727 - 1079	01 23 2006	01 25 2006	03 28 2006	United Mines Inc	5 22S 10E	
371090	AJ 2	12727 - 1081	01 23 2006	01 25 2006	03 28 2006	United Mines Inc	5 22S 10E	
371091	AJ 3	12727 - 1083	01 23 2006	01 25 2006	03 28 2006	United Mines Inc	5 22S 10E	
371092	AJ 6	12727 - 1085	01 23 2006	01 25 2006	03 28 2006	United Mines Inc	5 22S 10E	
371093	AJ 7	12727 - 1087	01 23 2006	01 25 2006	03 28 2006	United Mines Inc	5 22S 10E	
371094	AJ 8	12727 - 1089	01 23 2006	01 25 2006	03 28 2006	United Mines Inc	5 22S 10E	
371095	AJ 9	12727 - 1091	01 23 2006	01 25 2006	03 28 2006	United Mines Inc	5 22S 10E	
BLUE COPPER								
371978	BC #1	2006-072132	05 10 2006	05 19 2006	05 19 2006	United Mines Inc	18 8S 12E	
371979	BC #2	2006-072133	05 10 2006	05 19 2006	05 19 2006	United Mines Inc	18 8S 12E	
371980	BC #3	2006-072134	05 10 2006	05 19 2006	05 19 2006	United Mines Inc	19 8S 12E	
371981	BC #4	2006-072135	05 10 2006	05 19 2006	05 19 2006	United Mines Inc	19 8S 12E	
371982	BC #5	2006-072136	05 10 2006	05 19 2006	05 19 2006	United Mines Inc	19 8S 12E	
371983	BC #6	2006-072137	05 10 2006	05 19 2006	05 19 2006	United Mines Inc	19 8S 12E	
371984	BC #7	2006-072138	05 10 2006	05 19 2006	05 19 2006	United Mines Inc	19 8S 12E	
371985	BC #8	2006-072139	05 10 2006	05 19 2006	05 19 2006	United Mines Inc	19 8S 12E	
371986	BC #9	2006-072140	05 10 2006	05 19 2006	05 19 2006	United Mines Inc	19 8S 12E	

RECEIVED
B.L.M. AZ STATE OFFICE

ENTERED INTO COMPUTER
JUL 21 2008

31

ENTERED INTO COMPUTER

United States Department of the Interior
 Bureau of Land Management
 BUSINESS & SUPPORT SVCS DIV
 ONE N CENTRAL AVE SUITE 800
 PHOENIX, AZ 85004 -4427
 Phone: (602) 417-9200

Receipt

No:

1744421

Transaction #: 1801504	ENTERED INTO COMPUTER
Date of Transaction: 07/18/2008	
CUSTOMER: UNITED MINES INC 11924 N CENTAURUS PLACE ORO VALLEY, AZ 85737	JUL 21 2008 JB

LINE #	QTY	DESCRIPTION	REMARKS	UNIT PRICE	TOTAL
1	1.00	LOCATABLE MINERALS / MINING CLAIMS-NOT NEW-UNADJUD, ONE AUTH NO. ONLY / MINING CLAIM MONEY RECEIVED (455) CASES: AMC369646/\$11500.00	MAINT 2009/92	- n/a -	11500.00
TOTAL:					\$11,500.00

PAYMENT INFORMATION			
1	AMOUNT:	\$11,500.00	POSTMARKED: N/A
	TYPE:	CHECK	RECEIVED: 07/18/2008
	CHECK NO:	1275	
	NAME:	UNITED MINES INC 11924 N CENTAURUS PLACE ORO VALLEY AZ 85737	

REMARKS

This receipt was generated by the automated BLM Collections and Billing System and is a paper representation of a portion of the official electronic record contained therein.

Message:

92 ROWS RETRIEVED

**— VERIFIED —
ENTERED INTO COMPUTER**

JUL 21 2008 *PB*

CBS Export Results Report

Include Resolved Records

Record Status

- Error Records (E/M/I)
- Accepted Records (A/W)
- "On Hold" Records (H)
- All Records (for s/n or receipt nr)
- Exported, No Results From CBS
- New (not yet exported)

Enter export Date (mm/dd/yyyy) ALL
 Serial Number match (optional)
 Receipt Nr (optional) 1744421
 Export Nr (exclusive)
 LR2000 User (defaults to login) ALL

Search Criteria Responsible Area (Err

- User (U,X)
- Programmer (P,X)
- All (U,P,X)

Query

Reset

User Guide

	Resend?	Export Nr	A/D	Serial Nr	Mult	Code	\$ Amount	Remarks	Receipt Nr	LR2000 User	#Msg	Resolve
1	<input type="checkbox"/>	1752448	A	AMC161026		582	125.00	2009	1744421	P5BROWN		

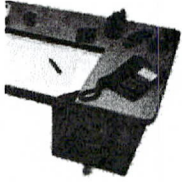

Pauline
Brown/AZSO/AZ/BLM/DOI
07/21/2008 12:29 PM

To GEMARTIN21@AOL.COM

cc

bcc

Subject 2009 MAINTENANCE FEE PAYMENT

MR. MARTIN,
WE RECEIVED YOUR 2009 MAINTENANCE FEE
PAYMENT (RECEIPT #1744421, DATED 07/18/2008),
ALONG WITH A 3-PAGE LISTING OF THE 92 MINING
CLAIMS PAID FOR. ON PAGE 2, IT LIST 371035 FOR
THE A 42 MINING CLAIM. IT SHOULD HAVE BEEN
LISTED AS AMC371075, INSTEAD.

PLEASE CERTIFY IF THIS IS CORRECT. YOUR
RESPONSE TO THIS EMAIL WILL BE JUSTIFICATION
ENOUGH. A COPY OF THIS MESSAGE AND ANY
MESSAGE RECEIVED WILL BE PRINTED AND PLACED
WITH THE CORRESPONDING DOCUMENTS.

THANK YOU KINDLY,

PAULINE BROWN 
LEGAL INSTRUMENT EXAMINER
U.S. DEPARTMENT OF THE INTERIOR
BUREAU OF LAND MANAGEMENT
ONE NORTH CENTRAL AVE., SUITE 800
PHOENIX, ARIZONA 85004-4427
TEL: 602-417-9360; FAX: 602-417-9490
TTY: 602-417-9525
Pauline_Brown@blm.gov

ENTERED INTO COMPUTER

JUL 21 2008 PB

AMC 369646
369468
373389
371053

371075
368895
371096
371085

371051
371978
383103

MAINTENANCE FEE PAYMENT

Claimant Name: United Mines Inc.
Address: 11924 N Centaurus Pl.
City: DRo Valley State: Az Zip: 85737
Telephone: 520-742-3111
E-mail address: gemartin21@aol.com
Signature: M. Lynn E. Martin

Check here if this is a change of address.

RECEIVED
B.L.M. AZ STATE OFFICE
2007 AUG 30 P 12: 14
PHOENIX, ARIZONA
BLM
Date
Stamp

LINE NO.	AMC NUMBER	CLAIM/SITE NAME	COUNTY RECORDER DATA (If available)	TWP	RNG	SEC	
1							
2		See ATTACHED List Exhibit A.					
3							
4							
5							
6							
7							
8							
9							
10							

List additional claims on Form MCF114.

Bureau of Land Management
Arizona State Office
www.az.blm.gov

No. of Claims: 69 x \$125 = 8,625.00
Check No: 1017 Init. SC
Receipt No.: 1557655
For BLM Use Only

Form: MCF112
Revised July 2005

This form is available from the Arizona Department of Mines and Mineral Resources and may be reproduced.

VERIFIED
OCT 15 2007 *pb*

ENTERED INTO COMPUTER
9/21/07 *QB*

120112 200112
 800112 800112

Exhibit A

UMI's Arizona Mining Claims Ledger

AMC # Claims Listing

RECEIVED
 BLM, AZ STATE OFFICE
 2001 AUG 30 P 12:16
 PHOENIX, ARIZONA
 PAGE 1 OF 3

All Claims located within Gila Salt River Base & Meridian
 SANTA CRUZ, PINAL & PIMA COUNTY, Arizona

AMC NO.	CLAIM NAME	COUNTY BOOK/PAGE	LOCATION DATE	COUNTY REC. DATE	BLM REC. DATE	OWNER	SEC/T/R
	Cerro Colorado Walapi Tiger						
369646	WT 1	12668 - 526	10 26 2005	10 27 2005	01 25 2006	United Mines Inc	22 20S 10E
369472	WT 2	12668 - 524	10 26 2005	10 27 2005	01 23 2006	United Mines Inc	22 20S 10E
369473	WT 3	12668 - 522	10 26 2005	10 27 2005	01 23 2006	United Mines Inc	22 20S 10E
369474	WT 4	12668 - 520	10 26 2005	10 27 2005	01 23 2006	United Mines Inc	22 20S 10E
369475	WT 5	12668 - 518	10 26 2005	10 27 2005	01 23 2006	United Mines Inc	22 20S 10E
369476	WT 6	12668 - 516	10 26 2005	10 27 2005	01 23 2006	United Mines Inc	22 20S 10E
	LIBERTY						
373389	LIB 5				08 04 2006	United Mines Inc	16 20S 10E
373390	LIB 6				08 04 2006	United Mines Inc	16 20S 10E
373391	LIB 7				08 04 2006	United Mines Inc	16 20S 10E
373392	LIB 8				08 04 2006	United Mines Inc	16 20S 10E
	TRES AMIGOS & SORREL TOP						
371053	TA 1	2006 - 00120	01 01 2006	01 04 2006	03 28 2006	United Mines Inc	18 23S 11E
371054	TA 22	2006 - 00122	01 01 2006	01 04 2006	03 28 2006	United Mines Inc	19 23S 11E
371055	TA 25	2006 - 00123	01 01 2006	01 04 2006	03 28 2006	United Mines Inc	19 23S 11E
371056	TA Ext. 1	2006 - 00124	01 01 2006	01 04 2006	03 28 2006	United Mines Inc	18 23S 11E
371057	TA 3	2006 - 00125	01 01 2006	01 04 2006	03 28 2006	United Mines Inc	18 23S 11E
371058	SG 5	2006 - 00130	01 01 2006	01 04 2006	03 28 2006	United Mines Inc	18 23S 11E
371059	TA Ext. 2	2006 - 00131	01 01 2006	01 04 2006	03 28 2006	United Mines Inc	18 23S 11E
371060	TA 2	2006 - 00132	01 01 2006	01 04 2006	03 28 2006	United Mines Inc	18 23E 11E
371061	TA 21	2006 - 00133	01 01 2006	01 04 2006	03 28 2006	United Mines Inc	19 23S 11E
371073	TA 4	2006 - 00111	01 01 2006	01 04 2006	03 28 2006	United Mines Inc	18 23S 11E
371077	SG 2	2006 - 00117	01 01 2006	01 04 2006	03 28 2006	United Mines Inc	18 23S 11E
371078	TA 23	2006 - 00118	01 01 2006	01 04 2006	03 28 2006	United Mines Inc	19 23S 11E
371079	SG 3	2006 - 00119	01 01 2006	01 04 2006	03 28 2006	United Mines Inc	18 23S 11E
371080	TA 20	2006 - 00121	01 01 2006	01 04 2006	03 28 2006	United Mines Inc	19 23S 11E
371081	TA 24	2006 - 00126	01 01 2006	01 04 2006	03 28 2006	United Mines Inc	19 23S 11E
371082	SG 1	2006 - 00127	01 01 2006	01 04 2006	03 28 2006	United Mines Inc	18 23S 11E
371083	SG 4	2006 - 00128	01 01 2006	01 04 2006	03 28 2006	United Mines Inc	18 23S 11E
371084	TA 6	2006 - 00129	01 01 2006	01 04 2006	03 28 2006	United Mines Inc	19 23S 11E

29/15

	Ostrich/ Big Three						
Y	368895	A 8	2005 - 13513	10 03 2005	10 11 2005	12 29 2005	United Mines Inc 16/21 22S 10E
X	368896	A 10	2005 - 13514	10 03 2005	10 11 2005	12 29 2005	United Mines Inc 21 22S 10E
Y	368897	A 11	2005 - 13515	10 03 2005	10 11 2005	12 29 2005	United Mines Inc 21 22S 10E
Y	368898	A 12	2005 - 13516	10 03 2005	10 11 2005	12 29 2005	United Mines Inc 21 22S 10E
Y	368899	A 13	2005 - 13517	10 03 2005	10 11 2005	12 29 2005	United Mines Inc 21 22S 10E
Y	368900	A 15	2005 - 13519	10 03 2005	10 11 2005	12 29 2005	United Mines Inc 22 22S 10E
Y	371096	A 24	2006 - 00109	01 01 2006	01 04 2006	03 28 2006	United Mines Inc 22 22S 10E
Y	371097	A 14	2006 - 00110	01 01 2006	01 04 2006	03 28 2006	United Mines Inc 21 22S 10E
Y	371098	A 30	2006 - 00113	01 01 2006	01 04 2006	03 28 2006	United Mines Inc 27 22S 10E
Y	371099	A 25	2006 - 00116	01 01 2006	01 04 2006	03 28 2006	United Mines Inc 22 22S 10E
Y	371071	A 32	2006 - 00107	01 01 2006	01 04 2006	03 28 2006	United Mines Inc 22 22S 10E
X	371072	A 33	2006 - 00108	01 01 2006	01 04 2006	03 28 2006	United Mines Inc 22 22S 10E
Y	371074	A 31	2006 - 00112	01 01 2006	01 04 2006	03 28 2006	United Mines Inc 27 22S 10E
Y	371075	A 42	2006 - 00114	01 01 2006	01 04 2006	03 28 2006	United Mines Inc 27 22S 10E
X	371076	A 41	2006 - 00115	01 01 2006	01 04 2006	03 28 2006	United Mines Inc 27 22S 10E
	EDWARDS						
Y	371085	E 6	12727 - 1069	01 23 2006	01 25 2006	03 28 2006	United Mines Inc 8 22S 10E
Y	371086	E 7	12727 - 1071	01 23 2006	01 25 2006	03 28 2006	United Mines Inc 8 22S 10E
X	371087	E 15	12727 - 1073	01 23 2006	01 25 2006	03 28 2006	United Mines Inc 5 22S 10E
Y	371088	E 20	12727 - 1077	01 23 2006	01 25 2006	03 28 2006	United Mines Inc 5 22S 10E
X	371051	EE 2	12727 - 1067	01 23 2006	01 25 2006	03 28 2006	United Mines Inc 8 22S 10E
Y	371052	E 16	12727 - 1075	01 23 2006	01 25 2006	03 28 2006	United Mines Inc 5 22S 10E
	AJAX						
Y	371089	AJ 1	12727 - 1079	01 23 2006	01 25 2006	03 28 2006	United Mines Inc 5 22S 10E
Y	371090	AJ 2	12727 - 1081	01 23 2006	01 25 2006	03 28 2006	United Mines Inc 5 22S 10E
Y	371091	AJ 3	12727 - 1083	01 23 2006	01 25 2006	03 28 2006	United Mines Inc 5 22S 10E
Y	371092	AJ 6	12727 - 1085	01 23 2006	01 25 2006	03 28 2006	United Mines Inc 5 22S 10E
Y	371093	AJ 7	12727 - 1087	01 23 2006	01 25 2006	03 28 2006	United Mines Inc 5 22S 10E
Y	371094	AJ 8	12727 - 1089	01 23 2006	01 25 2006	03 28 2006	United Mines Inc 5 22S 10E
Y	371095	AJ 9	12727 - 1091	01 23 2006	01 25 2006	03 28 2006	United Mines Inc 5 22S 10E
	BLUE COPPER						
Y	371978	BC #1	2006-072132	05 10 2006	05 19 2006	05 19 2006	United Mines Inc 18 8S 12E
Y	371979	BC #2	2006-072133	05 10 2006	05 19 2006	05 19 2006	United Mines Inc 18 8S 12E
Y	371980	BC #3	2006-072134	05 10 2006	05 19 2006	05 19 2006	United Mines Inc 19 8S 12E
Y	371981	BC #4	2006-072135	05 10 2006	05 19 2006	05 19 2006	United Mines Inc 19 8S 12E
Y	371982	BC #5	2006-072136	05 10 2006	05 19 2006	05 19 2006	United Mines Inc 19 8S 12E
Y	371983	BC #6	2006-072137	05 10 2006	05 19 2006	05 19 2006	United Mines Inc 19 8S 12E
Y	371984	BC #7	2006-072138	05 10 2006	05 19 2006	05 19 2006	United Mines Inc 19 8S 12E
Y	371985	BC #8	2006-072139	05 10 2006	05 19 2006	05 19 2006	United Mines Inc 19 8S 12E
Y	371986	BC #9	2006-072140	05 10 2006	05 19 2006	05 19 2006	United Mines Inc 19 8S 12E

37/54

Message:

69 ROWS RETRIEVED

CBS Export Results Report

Include Resolved Records

Record Status

Search Criteria Responsible Ar

Error Records (E/M/I)

Enter export Date (mm/dd/yyyy) ALL

User (U,X)

Accepted Records (A/W)

Serial Number match (optional)

Programme

"On Hold" Records (H)

Receipt Nr (optional) 1557655

All (U,P,X)

All Records (for s/n or receipt nr)

Export Nr (exclusive)

Exported, No Results From CBS

LR2000 User (defaults to login) ALL

New (not yet exported)

Query

Reset

User

	Resend?	Export Nr	A/D	Serial Nr	Mult	Code	\$ Amount	Remarks	Receipt Nr	LR2000 User	#Msg
1	<input type="checkbox"/>	1579295	A	AMC369646		582	125.00	2008	1557655	ABUNDA	1

Lead File Numbers:

AMC 369646
 369468
 373389
 371053
 371071

368895
 371096
 371085
 371051
 371978

383103

VERIFIED
 OCT 15 2007 *FB*

United States Department of the Interior
Bureau of Land Management
 BUSINESS & SUPPORT SVCS DIV
 ONE N CENTRAL AVE SUITE 800
 PHOENIX, AZ 85004 -4427
 Phone: (602) 417-9200

Receipt

No: 1557655

Transaction #: 1609294	
Date of Transaction: 08/30/2007	
CUSTOMER:	UNITED MINES INC 11924 N CENTAURUS PLACE ORO VALLEY, AZ 85737

LINE #	QTY	DESCRIPTION	REMARKS	UNIT PRICE	TOTAL
1	1.00	LOCATABLE MINERALS / MINING CLAIMS-NOT NEW-UNADJUD, ONE AUTH NO. ONLY / MINING CLAIM MONEY RECEIVED (455) CASES: AMC369646/\$8625.00	MAINT 2008 (69)	- n/a -	8625.00
TOTAL:					\$8,625.00

PAYMENT INFORMATION					
1	AMOUNT:	\$8,625.00	POSTMARKED:	N/A	
	TYPE:	CHECK	RECEIVED:	08/30/2007	
	CHECK NO:	1017			
	NAME:	UNITED MINES INC 11924 N CENTAURUS PLACE ORO VALLEY AZ 85737			

REMARKS

This receipt was generated by the automated BLM Collections and Billing System and is a paper representation of a portion of the official electronic record contained therein.

AMC341642
 AMC369646
 AMC369468
 AMC371053
 AMC371071
 AMC368895
 AMC371096
 AMC371085
 AMC371051

AMC355494
 AMC351598
 AMC371978
 AMC161019
 AMC357558
 AMC248939
 AMC184781
 AMC350842
 AMC351874
 AMC352016
 AMC364073

MAINTENANCE FEE PAYMENT

Claimant Name: United Mines Inc.
 Address: 11924 N. CENTAURUS PL.
 City: ORO Valley State: AZ Zip: 85737
 Telephone: 520-742-3111
 E-mail address: genartw21@ad.com
 Signature: Alex E. Martin

BLM
Date
Stamp

PHOENIX, ARIZONA

2006 JUL 21 A 11:57

RECEIVED
B.L.M. AZ STATE OFFICE

Check here if this is a change of address.

LINE NO.	AMC NUMBER	CLAIM/SITE NAME	COUNTY RECORDER DATA (if available)	TWP	RNG	SEC
1						
2		SEE ATTACHMENT				
3						
4		EXHIBIT A				
5						
6						
7						
8						
9						
10						

List additional claims on Form MCF114.

Bureau of Land Management
 Arizona State Office
www.az.blm.gov

No. of Claims: 88 x \$125 = 11,000.
 Check No: 1042; 1043 Init. SC
 Receipt No.: 1319757; 1319765
 For BLM Use Only

Form: MCF112
 Revised July 2005

This form is available from the Arizona Department of Mines and Mineral Resources and may be reproduced.

ENTERED IN COMPUTER
 RE 7/25/06

Exhibit A

UMI's Arizona Mining Claims Ledger

AMC # Claims Listing

All Claims located within Gila Salt River Base & Meridian

SANTA CRUZ & PIMA COUNTY, Arizona

PAGE 1 OF 3

AMC NO.	CLAIM NAME	COUNTY BOOK/PAGE	LOCATION DATE	COUNTY REC. DATE	BLM REC. DATE	OWNER	SEC/T/R
Cerro Colorado Walapi Tiger							
X 369646	WT 1	12668 - 526	10 26 2005	10 27 2005	01 25 2006	United Mines Inc	22 20S 10E
369472	WT 2	12668 - 524	10 26 2005	10 27 2005	01 23 2006	United Mines Inc	22 20S 10E
369473	WT 3	12668 - 522	10 26 2005	10 27 2005	01 23 2006	United Mines Inc	22 20S 10E
369474	WT 4	12668 - 520	10 26 2005	10 27 2005	01 23 2006	United Mines Inc	22 20S 10E
369475	WT 5	12668 - 518	10 26 2005	10 27 2005	01 23 2006	United Mines Inc	22 20S 10E
369476	WT 6	12668 - 516	10 26 2005	10 27 2005	01 23 2006	United Mines Inc	22 20S 10E
LIBERTY							
369468	LIB 5	12668 - 536	10 23 2005	10 27 2005	01 23 2006	United Mines Inc	16 20S 10E
369469	LIB 6	12668 - 538	10 24 2005	10 27 2005	01 23 2006	United Mines Inc	16 20S 10E
369470	LIB 7	12668 - 540	10 24 2005	10 27 2005	01 23 2006	United Mines Inc	16 20S 10E
369471	LIB 8	12668 - 542	10 24 2005	10 27 2005	01 23 2006	United Mines Inc	16 20S 10E
TRES AMIGOS & SORREL TOP							
X 371053	TA 1	2006 - 00120	01 01 2006	01 04 2006	03 28 2006	United Mines Inc	18 23S 11E
X 371054	TA 22	2006 - 00122	01 01 2006	01 04 2006	03 28 2006	United Mines Inc	19 23S 11E
X 371055	TA 25	2006 - 00123	01 01 2006	01 04 2006	03 28 2006	United Mines Inc	19 23S 11E
X 371056	TA Ext. 1	2006 - 00124	01 01 2006	01 04 2006	03 28 2006	United Mines Inc	18 23S 11E
X 371057	TA 3	2006 - 00125	01 01 2006	01 04 2006	03 28 2006	United Mines Inc	18 23S 11E
X 371058	SG 5	2006 - 00130	01 01 2006	01 04 2006	03 28 2006	United Mines Inc	18 23S 11E
X 371059	TA Ext. 2	2006 - 00131	01 01 2006	01 04 2006	03 28 2006	United Mines Inc	18 23S 11E
X 371060	TA 2	2006 - 00132	01 01 2006	01 04 2006	03 28 2006	United Mines Inc	18 23E 11E
X 371061	TA 21	2006 - 00133	01 01 2006	01 04 2006	03 28 2006	United Mines Inc	19 23S 11E
X 371073	TA 4	2006 - 00111	01 01 2006	01 04 2006	03 28 2006	United Mines Inc	18 23S 11E
X 371077	SG 2	2006 - 00117	01 01 2006	01 04 2006	03 28 2006	United Mines Inc	18 23S 11E
X 371078	TA 23	2006 - 00118	01 01 2006	01 04 2006	03 28 2006	United Mines Inc	19 23S 11E
X 371079	SG 3	2006 - 00119	01 01 2006	01 04 2006	03 28 2006	United Mines Inc	18 23S 11E
X 371080	TA 20	2006 - 00121	01 01 2006	01 04 2006	03 28 2006	United Mines Inc	19 23S 11E
X 371081	TA 24	2006 - 00126	01 01 2006	01 04 2006	03 28 2006	United Mines Inc	19 23S 11E
X 371082	SG 1	2006 - 00127	01 01 2006	01 04 2006	03 28 2006	United Mines Inc	18 23S 11E
X 371083	SG 4	2006 - 00128	01 01 2006	01 04 2006	03 28 2006	United Mines Inc	18 23S 11E
X 371084	TA 6	2006 - 00129	01 01 2006	01 04 2006	03 28 2006	United Mines Inc	19 23S 11E

ENTERED IN COMPUTER
7/25/06 RE

							PAGE 2 OF 3	
	Ostrich/ Big Three							
X	368895	A 8	2005 - 13513	10 03 2005	10 11 2005	12 29 2005	United Mines Inc	16/21 22S 10E
X	368896	A 10	2005 - 13514	10 03 2005	10 11 2005	12 29 2005	United Mines Inc	21 22S 10E
X	368897	A 11	2005 - 13515	10 03 2005	10 11 2005	12 29 2005	United Mines Inc	21 22S 10E
X	368898	A 12	2005 - 13516	10 03 2005	10 11 2005	12 29 2005	United Mines Inc	21 22S 10E
X	368899	A 13	2005 - 13517	10 03 2005	10 11 2005	12 29 2005	United Mines Inc	21 22S 10E
X	368900	A 15	2005 - 13519	10 03 2005	10 11 2005	12 29 2005	United Mines Inc	22 22S 10E
X	371096	A 24	2006 - 00109	01 01 2006	01 04 2006	03 28 2006	United Mines Inc	22 22S 10E
X	371097	A 14	2006 - 00110	01 01 2006	01 04 2006	03 28 2006	United Mines Inc	21 22S 10E
X	371098	A 30	2006 - 00113	01 01 2006	01 04 2006	03 28 2006	United Mines Inc	27 22S 10E
X	371099	A 25	2006 - 00116	01 01 2006	01 04 2006	03 28 2006	United Mines Inc	22 22S 10E
X	371071	A 32	2006 - 00107	01 01 2006	01 04 2006	03 28 2006	United Mines Inc	22 22S 10E
X	371072	A 33	2006 - 00108	01 01 2006	01 04 2006	03 28 2006	United Mines Inc	22 22S 10E
X	371074	A 31	2006 - 00112	01 01 2006	01 04 2006	03 28 2006	United Mines Inc	27 22S 10E
X	371075	A 42	2006 - 00114	01 01 2006	01 04 2006	03 28 2006	United Mines Inc	27 22S 10E
X	371076	A 41	2006 - 00115	01 01 2006	01 04 2006	03 28 2006	United Mines Inc	27 22S 10E
X	357558	O - 1				06 23 2006	United Mines Inc	26 22S 10E
X	357559	O - 2				06 23 2006	United Mines Inc	27 22S 10E
	EDWARDS							
X	371085	E 6	12727 - 1069	01 23 2006	01 25 2006	03 28 2006	United Mines Inc	8 22S 10E
X	371086	E 7	12727 - 1071	01 23 2006	01 25 2006	03 28 2006	United Mines Inc	8 22S 10E
X	371087	E 15	12727 - 1073	01 23 2006	01 25 2006	03 28 2006	United Mines Inc	5 22S 10E
X	371088	E 20	12727 - 1077	01 23 2006	01 25 2006	03 28 2006	United Mines Inc	5 22S 10E
X	371051	EE 2	12727 - 1067	01 23 2006	01 25 2006	03 28 2006	United Mines Inc	8 22S 10E
X	371052	E 16	12727 - 1075	01 23 2006	01 25 2006	03 28 2006	United Mines Inc	5 22S 10E
	AJAX							
X	371089	AJ 1	12727 - 1079	01 23 2006	01 25 2006	03 28 2006	United Mines Inc	5 22S 10E
X	371090	AJ 2	12727 - 1081	01 23 2006	01 25 2006	03 28 2006	United Mines Inc	5 22S 10E
X	371091	AJ 3	12727 - 1083	01 23 2006	01 25 2006	03 28 2006	United Mines Inc	5 22S 10E
X	371092	AJ 6	12727 - 1085	01 23 2006	01 25 2006	03 28 2006	United Mines Inc	5 22S 10E
X	371093	AJ 7	12727 - 1087	01 23 2006	01 25 2006	03 28 2006	United Mines Inc	5 22S 10E
X	371094	AJ 8	12727 - 1089	01 23 2006	01 25 2006	03 28 2006	United Mines Inc	5 22S 10E
X	371095	AJ 9	12727 - 1091	01 23 2006	01 25 2006	03 28 2006	United Mines Inc	5 22S 10E
	BLUE COPPER							
X	371978	BC #1	2006-072132	05 10 2006	05 19 2006	05 19 2006	United Mines Inc	18 8S 12E
X	371979	BC #2	2006-072133	05 10 2006	05 19 2006	05 19 2006	United Mines Inc	18 8S 12E
X	371980	BC #3	2006-072134	05 10 2006	05 19 2006	05 19 2006	United Mines Inc	19 8S 12E
X	371981	BC #4	2006-072135	05 10 2006	05 19 2006	05 19 2006	United Mines Inc	19 8S 12E
X	371982	BC #5	2006-072136	05 10 2006	05 19 2006	05 19 2006	United Mines Inc	19 8S 12E
X	371983	BC #6	2006-072137	05 10 2006	05 19 2006	05 19 2006	United Mines Inc	19 8S 12E
X	371984	BC #7	2006-072138	05 10 2006	05 19 2006	05 19 2006	United Mines Inc	19 8S 12E
X	371985	BC #8	2006-072139	05 10 2006	05 19 2006	05 19 2006	United Mines Inc	19 8S 12E
X	371986	BC #9	2006-072140	05 10 2006	05 19 2006	05 19 2006	United Mines Inc	19 8S 12E
X	161026	L 4				06 23 2006	United Mines Inc	19 8S 12E

ENTERED IN COMPUTER?
RE 7/25/06

United States Department of the Interior
Bureau of Land Management
 BUSINESS & SUPPORT SVCS DIV
 ONE N CENTRAL AVE
 PHOENIX, AZ 85004 -2203
 Phone: (602) 417-9200

Receipt

No: 1319757

Transaction #: 1364515	
Date of Transaction: 07/21/2006	
CUSTOMER:	GLENN E MARTINS UNITED MINES INC 11924 N CENTAURUS PL ORO VALLEY, AZ 85737

LINE #	QTY	DESCRIPTION	REMARKS	UNIT PRICE	TOTAL
1	1.00	LOCATABLE MINERALS / MINING CLAIMS-NOT NEW-UNADJUD, ONE AUTH NO. ONLY / MINING CLAIM MONEY RECEIVED (455) CASES: AMC368895/\$8125.00	MAINT 2007 (56)	- n/a -	8125.00
TOTAL:					\$8,125.00

PAYMENT INFORMATION					
1	AMOUNT:	\$8,125.00	POSTMARKED:	N/A	
	TYPE:	CHECK	RECEIVED:	07/21/2006	
	CHECK NO:	1042			
	NAME:	UNITED MINES INC MARTINS, GLENN E 11924 N CENTAURUS PL ORO VALLEY AZ 85737			

REMARKS

This receipt was generated by the automated BLM Collections and Billing System and is a paper representation of a portion of the official electronic record contained therein.

ENTERED IN COMPUTER
 RE 7/25/06

United States Department of the Interior
Bureau of Land Management
 BUSINESS & SUPPORT SVCS DIV
 ONE N CENTRAL AVE
 PHOENIX, AZ 85004 -2203
 Phone: (602) 417-9200

Receipt

No: 1319765

Transaction #: 1364524	
Date of Transaction: 07/21/2006	
CUSTOMER:	GLENN E MARTINS UNITED MINES INC 11924 N CENTAURUS PL ORO VALLEY, AZ 85737

LINE #	QTY	DESCRIPTION	REMARKS	UNIT PRICE	TOTAL
1	1.00	LOCATABLE MINERALS / MINING CLAIMS-NOT NEW-UNADJUD, ONE AUTH NO. ONLY / MINING CLAIM MONEY RECEIVED (455) CASES: AMC161026/\$2875.00	MAINT 2008 (23)	- n/a -	2875.00
TOTAL:					\$2,875.00

PAYMENT INFORMATION			
1	AMOUNT:	\$2,875.00	POSTMARKED: N/A
	TYPE:	CHECK	RECEIVED: 07/21/2006
	CHECK NO:	1043	
	NAME:	UNITED MINES INC MARTINS, GLENN E 11924 N CENTAURUS PL ORO VALLEY AZ 85737	

REMARKS	

This receipt was generated by the automated BLM Collections and Billing System and is a paper representation of a portion of the official electronic record contained therein.

ENTERED IN COMPUTER
RE 7/25/06

NOTICE!!

These documents have been scanned!

Do not place un-scanned documents beneath this notice!

Do not remove this notice from this file!

GPO Jacket No. 560-102
Print Order 61540
Rise Business Services, LLC
Job=AZ15 5/30/2019



Box Number= AZ15105



Claim Begin-End: AMC371096-AMC371099

5 Miscellaneous



AZ15105-5

AMC371038-AMC371456



Gemartin21@aol.com
07/21/2008 12:50 PM

To Pauline_Brown@blm.gov

cc

bcc

Subject Re: 2009 MAINTENANCE FEE PAYMENT

In a message dated 7/21/2008 12:30:01 P.M. US Mountain Standard Time, Pauline_Brown@blm.gov writes:

MR. MARTIN,
WE RECEIVED YOUR 2009 MAINTENANCE FEE PAYMENT (RECEIPT #1744421, DATED 07/18/2008), ALONG WITH A 3-PAGE LISTING OF THE 92 MINING CLAIMS PAID FOR. ON PAGE 2, IT LIST 371035 FOR THE A 42 MINING CLAIM. IT SHOULD HAVE BEEN LISTED AS AMC371075, INSTEAD.

PLEASE CERTIFY IF THIS IS CORRECT. YOUR RESPONSE TO THIS EMAIL WILL BE JUSTIFICATION ENOUGH. A COPY OF THIS MESSAGE AND ANY MESSAGE RECEIVED WILL BE PRINTED AND PLACED WITH THE CORRESPONDING DOCUMENTS.

THANK YOU KINDLY,
PAULINE BROWN (Embedded image moved to file: pic02368.jpg)
LEGAL INSTRUMENT EXAMINER
U.S. DEPARTMENT OF THE INTERIOR
BUREAU OF LAND MANAGEMENT
ONE NORTH CENTRAL AVE., SUITE 800
PHOENIX, ARIZONA 85004-4427
TEL: 602-417-9360; FAX: 602-417-9490
TTY: 602-417-9525
Pauline_Brown@blm.gov

Hi Pauline, Thank you so much for your eagle eyes . The last years payment also had the wrong AMC number also but noone caught it.

YES you are correct. They were all filed at one time and our "A 42" mining claim should be: AMC 371075 as you said...Thank you again for correcting this matter... Please call anytime if I can be of further service...g

Glenn E. Martin CEO
United Mines Inc.
3400 E. Speedway Blvd.
Suite 118-300
Tucson, Az. 85716
Tel: 520-742-3111
Fax: 520-742-4720

CONFIDENTIALITY NOTICE: This e-mail message, including any attachments, is for the sole use of the intended recipient(s) and may contain information which is confidential to, and/or privileged in favor of, United Mines or its affiliated companies. Any review, use, reproduction, disclosure or distribution by the recipient is prohibited without prior written approval from an

authorized United Mines representative. This notice must appear in any such authorized reproduction, disclosure or distribution. If you are not the intended recipient, please contact the sender by reply e-mail and destroy all copies of the original message and any attachments. Thank you.

Get fantasy football with free live scoring. [Sign up for FanHouse Fantasy Football today.](#)

NOTICE!!

These documents have been scanned!

Do not place un-scanned documents beneath this notice!

Do not remove this notice from this file!

GPO Jacket No. 560-102
Print Order 61540
Rise Business Services, LLC
Job=AZ15 5/30/2019



Box Number= AZ15105



Claim Begin-End: AMC371096-AMC371099

6 Location Notices-Amendments and Supporting Documents



AZ15105-5

AMC371038-AMC371456

MINING CLAIM STATUS REPORT

STATUS:

MTP CHECKED BY SC
GEO CHECKED BY SC

LEAD SERIAL NO. AMC 371096 THROUGH AMC 371099

# <u>4</u> LODE	LOCATION FEE @ \$30 =	\$ <u>120.</u>
# _____ PLACER	PROCESSING FEE @ \$15 =	\$ <u>60</u>
# _____ ASSOCIATION PL	MAINTENANCE FEE @ \$125 =	\$ <u>500.</u>
# _____ MILL SITE	OVERAGE	\$ _____
# _____ TUNNEL SITE	SHORTAGE	\$ _____
	OTHER FEES	\$ _____
	TOTAL	\$ _____

OVER-THE-COUNTER MAIL TIMELY FILED: YES NO

LEGAL DESCRIPTION: T 22S R 10E SEC 22, 21, 27,
T _____ R _____ SEC _____
T _____ R _____ SEC _____
T _____ R _____ SEC _____

BLM FOREST SERVICE _____ SUBJ TO PL 359: YES NO

WILDERNESS AREA: NO YES _____

SPLIT ESTATE: SX PX SRHA OTHER _____ N/A
PROPER NOTICE FILED IF LOCATED ON SRHA LANDS-YES NO N/A

RECONVEYED MINERALS ON BLM LANDS REQUIRE OPENING ORDERS FROM 1944 TO 1993. OPEN TO ENTRY ON: _____ N/A

STATUS; VOID PARTIALLY VOID PRIVATE MINERALS
WITHDRAWN LANDS OTHER _____

CLAIMANT ACKNOWLEDGES THAT PORTIONS OF THE CLAIM(S) MAY BE VOID OR VOIDABLE. Claimant Signature: _____

COMMENTS:

FINAL ADJUDICATION AB 4/20/06

AMC 371096

AMC 371095



2005-520
 Page 1 of
 Requested By: GLENN MARTIN
 Suzanna Sainz
 Santa Cruz County Recorder
 10-11-2005 12:00 PM Recording Fee \$14.00



Return To:
 Glenn Martin
 6132 E Calle Ojos Verde Rd
 Tucson, AZ 85750

LOCATION NOTICE FOR LODE MINING CLAIM

NOTICE IS HEREBY GIVEN that the A24 lode mining claim has been located by Glenn E Martin, whose current mailing address is 6132 E Calle Ojos Verde Rd Tucson Az. 85750

The general course of this claim is North To South and is situated in Santa Cruz County, Arizona.

This claim is 1500' feet in length and 600' feet in width. This claim runs from the location monument on which this location notice is posted approximately 0 feet in a Northen direction to the North end line and 1500 feet in a Southern direction to the South end line. This claim is marked by six monuments, one at each corner and one at the center of each end line of the claim.

The location monument on which this notice is posted is situated within Section 22, Township 22 S, Range 10 E, Gila Salt River Base and Meridian, Arizona and this claim encompasses portions of the following quarter section (s), section (s), Township (s) and Range (s) SW 1/4 Sec. 22, T22S, R10E, Santa Cruz County, Gila Salt River Base and Meridian, Arizona.

The locality of this claim with reference to some natural object or permanent monument and additional information (if any) concerning its locality are as follows: NW Corner of Claim A24 is 1200' E of N-S Sec line 16/15 projected + 2650' S of E-W Sec line 16/21 projected

DATED AND POSTED on the ground this 1st day of January 2006

LOCATOR (s)
Glenn E Martin

RECEIVED
 B.L. AZ STATE OFFICE
 2006 MAR 28 PM 3:45
 PHOENIX, AZ

AMC 371096

4000 00107 01-04-2006 Page 2 of 3

RECEIVED
B.L.M. AZ STATE OFFICE
2006 MAR 28 P 3:45
Phoenix, AZ
Lodge X Placer ()

CLAIM MAP

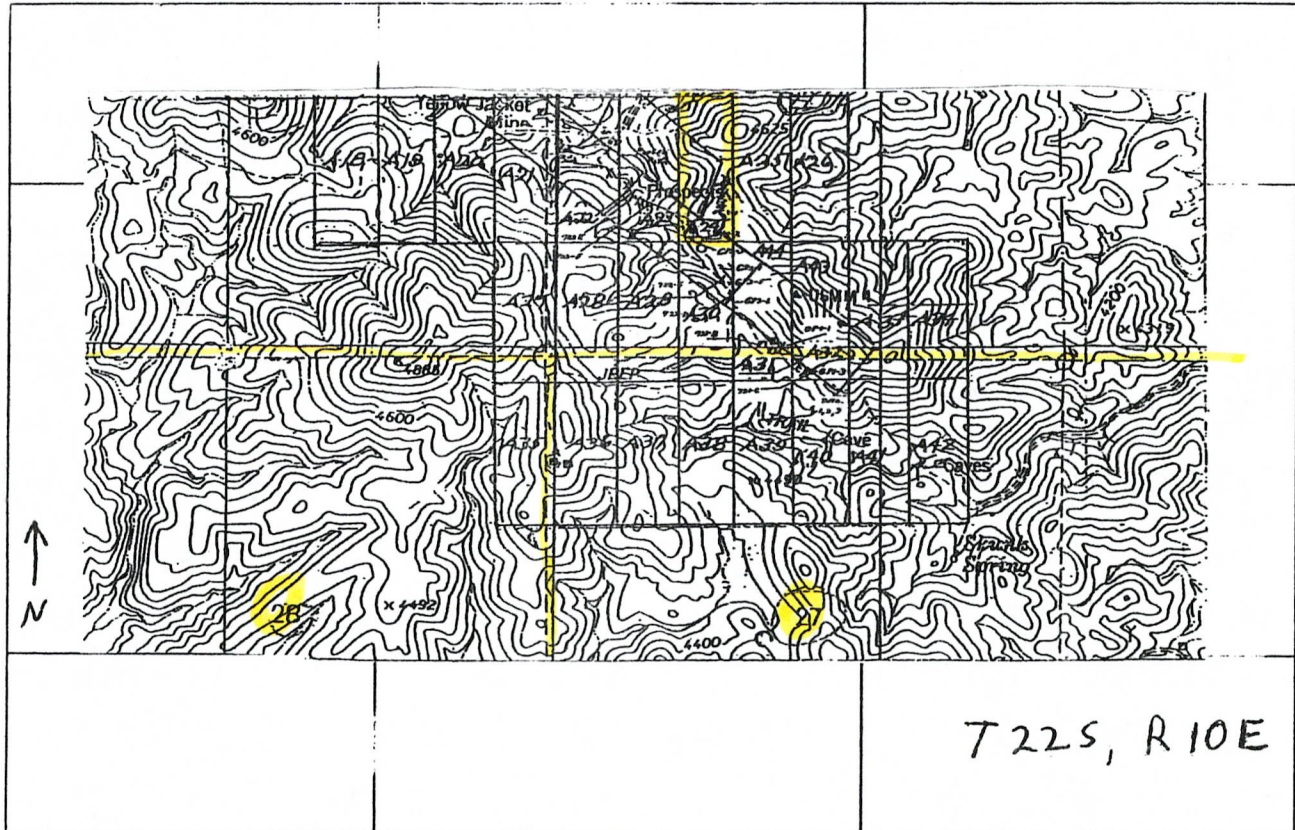

Scale: 1" = 2000

1. The above map depicts the A-1 TO A42 mining claim, which is located in Section (s) 21/22 28/27, Township 22 S, Range 10 E, Gila and Salt River Base and Meridian, Santa Cruz County, Arizona.
2. The type of corner and location monuments used are as follows: 2" x 2" x 48" posts
1/4 x 4 PVC, 2" x 4" x 4" TAGS, 4" x 4" x 4" posts
3. The bearings and distances in degrees and feet between claim corners are as depicted on the map.

AMC 371096



2006-0109
Page 1 of
Requested by: UNITED MINES, INC
Suzanne Sainz
Santa Cruz County Recorder
01-04-2006 12:45 PM Recording Fee \$14.00



0600109

CAPTION HEADING

RERECORDING
THE FOLLOWING ATTACHED LOCATION NOTICES
HAVE PASSED THE ALLOWED 90 DAYS AND EXPIRED.
THIS IS WHY WE WISH TO RERECORD
PLEASE SEND ALL NOTICES TO
GLENN E. MARTIN
11924 N. CENTAURUS PLACE
ORO VALLEY, AZ 85737

PHOENIX, AZ

2006 MAR 28 P 3:45

RECEIVED
B.L.M. AZ STATE OFFICE

AMC 371096



~~2005-518~~
 Page 1 of
 Requested By: GLENN MARTIN
 Suzanne Sainz
 Santa Cruz County Recorder
 10-11-2005 12:00 PM Recordings Fee \$14.00



Return To:
 Glenn E Martin
 6132 E Calle 0505 Verde Rd
 Tucson, Az. 85750

LOCATION NOTICE FOR LODE MINING CLAIM

NOTICE IS HEREBY GIVEN that the A14 lode mining claim has been located by Glenn E Martin, whose current mailing address is 6132 E Calle 0505 Verde Rd, Tucson Az. 85750

The general course of this claim is North To South and it is situated in Santa Cruz County, Arizona.

This claim is 1500' feet in length and 600' feet in width. This claim runs from the location monument on which this location notice is posted approximately 0 feet in a Northern direction to the North end line and 1500 feet in a Southern direction to the South end line. This claim is marked by six monuments, one at each corner and one at the center of each end line of the claim.

The location monument on which this notice is posted is situated within Section 21, Township 22 S, Range 10 E, Gila Salt River Base and Meridian, Arizona and this claim encompasses portions of the following quarter section (s), section (s), Township (s) and Range (s) NE 1/4 of Sec 21, T22S, R10E Santa Cruz Co., Gila Salt River Base and Meridian, Arizona.

The locality of this claim with reference to some natural object or permanent monument and additional information (if any) concerning its locality are as follows: _____

NW corner of A14 claim is 1150' S of E-W Sec line 16/21 +
600' West of N-S Sec line 16/15 projected

DATED AND POSTED on the ground this 15th day of January, 2006

LOCATOR (s)

Glenn E Martin

RECEIVED
 BLM/ARIZ STATE OFFICE
 PHOENIX, AZ
 2006 MAR 28 PD 45

2006-00110 01-04-2006 Page 2 of 3
 AMC 371097

RECEIVED
BLM, AZ STATE OFFICE
2006 MAR 28 P 4:5
PHOENIX, AZ
Lodge (X) Placer ()

CLAIM MAP

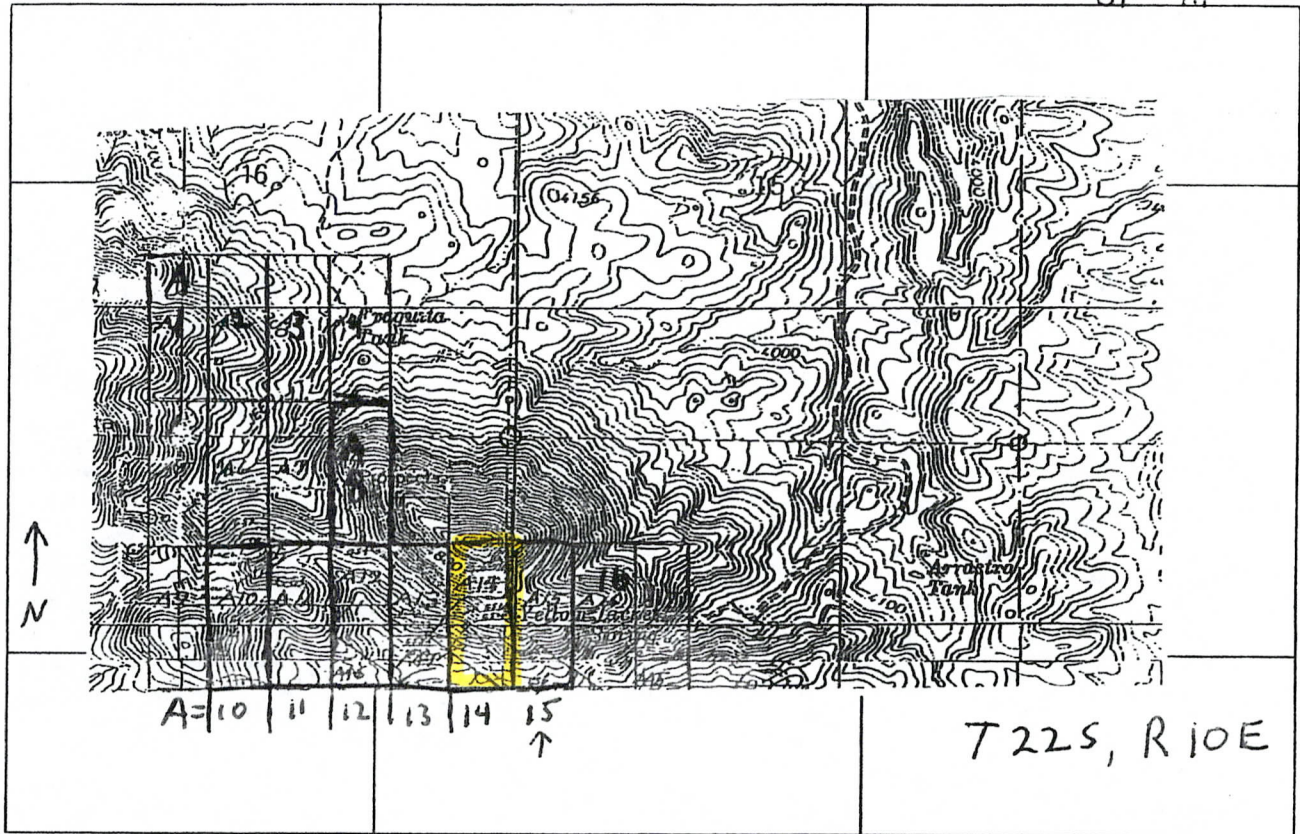

Scale: 1" = 2000

1. The above map depicts the A-1 TO A-18 mining claim, which is located in Section (s) 16, 21, 22, Township 22 S, Range 10 E, Gila and Salt River Base and Meridian, Santa Cruz County, Arizona.

2. The type of corner and location monuments used are as follows: 2" x 2" x 48" posts
1/4" x 4" PVC, 2" x 4" x 4" TAGS, 4" x 4" x 4" posts

3. The bearings and distances in degrees and feet between claim corners are as depicted on the map.

AMG 371097



2006-00110
 Page 1 of
 Requested by: UNITED MINES, INC
 Suzanne Sainz
 Santa Cruz County Recorder
 01-04-2006 12:45 PM Recording Fee \$14.00



0600110

CAPTION HEADING

RERECORDING
 THE FOLLOWING ATTACHED LOCATION NOTICES
 HAVE PASSED THE ALLOWED 90 DAYS AND EXPIRED.
 THIS IS WHY WE WISH TO RERECORD
 PLEASE SEND ALL NOTICES TO
 GLENN E. MARTIN
 11924 N. CENTAURUS PLACE
 ORO VALLEY, AZ 85737

RECEIVED
 B.L.M. AZ STATE OFFICE
 2006 MAR 28 P 3:45
 PHOENIX, AZ

AMC 371097



Return To:
 Glenn Martin
 6132 E Calle Ojos Verde Rd.
 Tucson, Az 85750

RECEIVED
 B.L.M. AZ STATE OFFICE
 2006 MAR 28 10 34 AM
 PHOENIX, AZ

LOCATION NOTICE FOR LODE MINING CLAIM

NOTICE IS HEREBY GIVEN that the A 30 lode mining claim has been located by Glenn E Martin, whose current mailing address is 6132 E Calle Ojos Verde Rd Tucson Az 85750

The general course of this claim is South to North and it is situated in Santa Cruz County, Arizona.

This claim is 1500 feet in length and 600 feet in width. This claim runs from the location monument on which this location notice is posted approximately 0 feet in a Southern direction to the South end line and 1500 feet in a Northern direction to the North end line. This claim is marked by six monuments, one at each corner and one at the center of each end line of the claim.

The location monument on which this notice is posted is situated within Section 27, Township 22 S, Range 10 E, Gila Salt River Base and Meridian, Arizona and this claim encompasses portions of the following quarter section (s), section (s), Township (s) and Range (s) NW 1/4 Sec 27, T22S, R10E, Santa Cruz Co, SW 1/4, Sec 22, T22S, R10E, Santa Cruz Co Gila Salt River Base and Meridian, Arizona.

The locality of this claim with reference to some natural object or permanent monument and additional information (if any) concerning its locality are as follows: NW Corner of A 30 is 1200' E of N-S Section line 16/15 projected + NW Corner of A 30 is 4150' S of E-W Section line 16/21 projected

DATED AND POSTED on the ground this 1st day of January 2006

LOCATOR (s)

Glenn E Martin

2006-00113 01-04-2006 Page 2 of 3
 AMC 371098

2006-00113 01-04-2006 Page 3 of 3

CLAIM MAP

PHOENIX, AZ

2006 MAR 28 P B: 46

RECEIVED
B.L.M. AZ STATE OFFICE

Lode ~~X~~ Placer ()

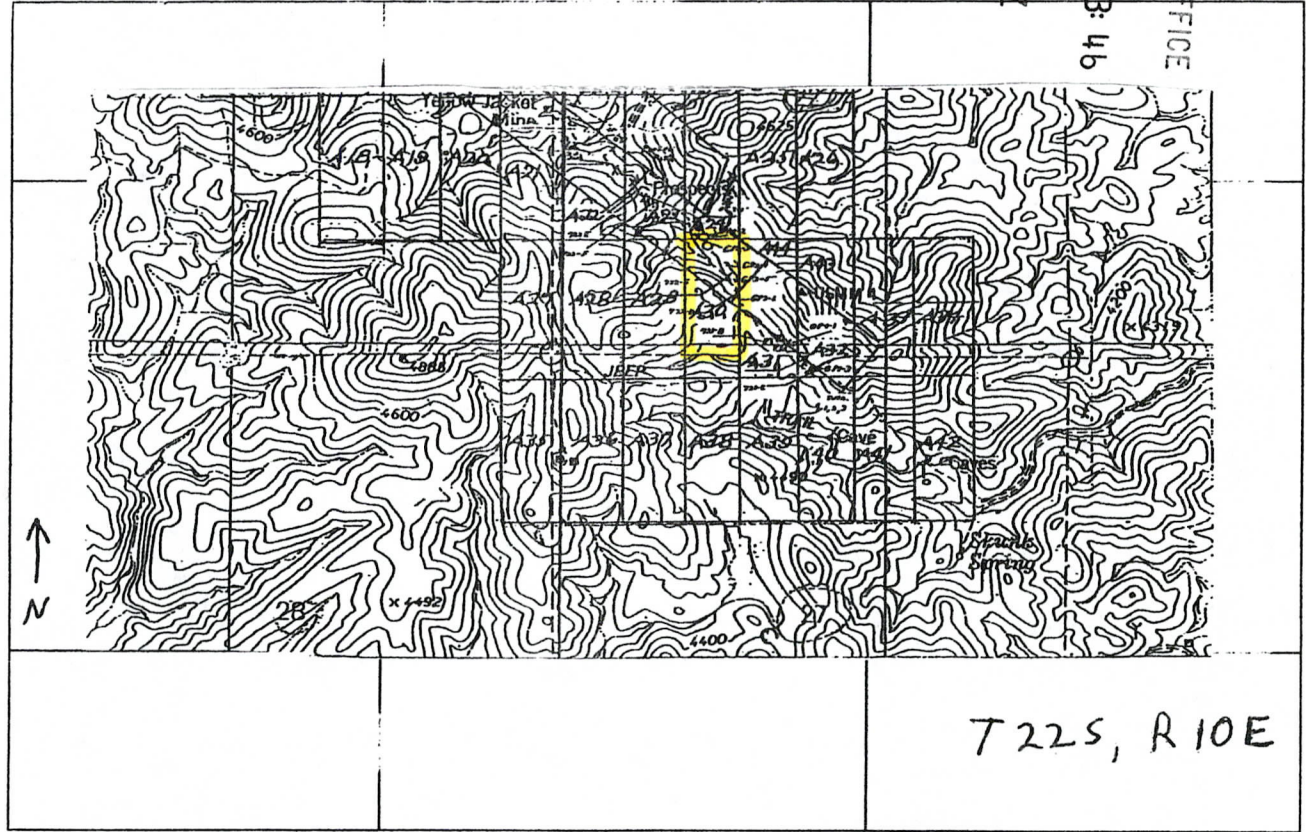

Scale: 1" = 2000

- The above map depicts the A-1 TO A42 mining claim, which is located in Section (s) 21/22 28/27, Township 22 S, Range 10 E, Gila and Salt River Base and Meridian, Santa Cruz County, Arizona.
- The type of corner and location monuments used are as follows: 2" x 2" x 48" posts
1/4" x 4" PVC, 2" x 4" x 4" TAGS, 4" x 4" x 4" posts
- The bearings and distances in degrees and feet between claim corners are as depicted on the map.

AMC 371098



2006-113

Page 1 of 1

Requested By: UNITED MINES, INC

Suzanne Sainz

Santa Cruz County Recorder

01-04-2006 12:45 PM Recording Fee \$14.00



0600113

CAPTION HEADING

RERECORDING

THE FOLLOWING ATTACHED LOCATION NOTICES
HAVE PASSED THE ALLOWED 90 DAYS AND EXPIRED.

THIS IS WHY WE WISH TO RERECORD

PLEASE SEND ALL NOTICES TO

GLENN E. MARTIN

11924 N. CENTAURUS PLACE

ORO VALLEY, AZ 85737

PHOENIX, AZ

2006 MAR 28 P 3:46

RECEIVED
B.L.M. AZ STATE OFFICE

AMC 371098



2005- 521
 Page 1 of 1
 Requested By: GLENN MARTIN
 Suzanne Sainz
 Santa Cruz County Recorder
 10-11-2005 12:00 PM Recording Fee \$14.00



Return To:
 Glenn Martin
 6132 E Calle Ocos Verde Rd
 Tucson, Az 85750

LOCATION NOTICE FOR LODE MINING CLAIM

NOTICE IS HEREBY GIVEN that the A-25 lode mining claim has been located by Glenn E Martin, whose current mailing address is 6132 E Calle Ocos Verde Rd, Tucson, Az 85750

The general course of this claim is North to South and it is situated in Santa Cruz County, Arizona.

This claim is 1500 feet in length and 600 feet in width. This claim runs from the location monument on which this location notice is posted approximately 0 feet in a Northern direction to the North end line and 1500 feet in a Southern direction to the South end line. This claim is marked by six monuments, one at each corner and one at the center of each end line of the claim.

The location monument on which this notice is posted is situated within Section 22, Township 22 S, Range 10 E, Gila Salt River Base and Meridian, Arizona and this claim encompasses portions of the following quarter section (s), section (s), Township (s) and Range (s) SW 1/4, Sec 22, T22S, R10E, Santa Cruz Co, Gila Salt River Base and Meridian, Arizona.

The locality of this claim with reference to some natural object or permanent monument and additional information (if any) concerning its locality are as follows: NW Corner of Claim A25 is 1800' E of N-S Sec line 16/15 projected + is 2650' S of E-W Sec line 16/21

DATED AND POSTED on the ground this 15th day of January, 2006

LOCATOR (s)

Glenn E Martin

RECEIVED
 B.L.M. AZ STATE OFFICE
 2006 MAR 28 8 34 AM
 PHOENIX, AZ

AMC 371099

2006-00116 01-04-2006 Page 2 of 3

RECEIVED
B.L.M. AZ STATE OFFICE
2006 MAR 28 P 3:46
Phoenix, AZ
Code X Placer ()

CLAIM MAP

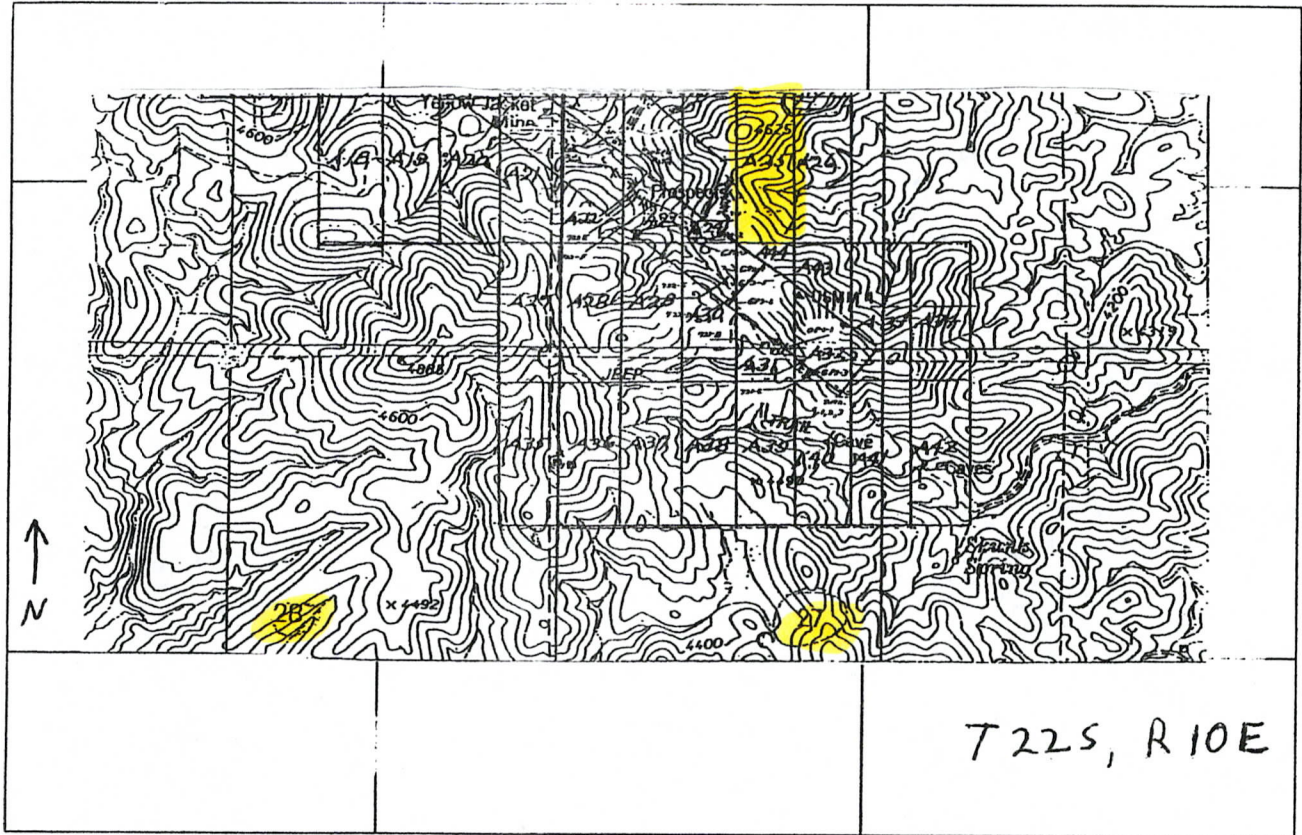

Scale: 1" = 2000

- The above map depicts the A-1 TO A-42 mining claim, which is located in Section (s) 21/22 28/27, Township 22 S, Range 10 E, Gila and Salt River Base and Meridian, Santa Cruz County, Arizona.
- The type of corner and location monuments used are as follows: 2" x 2" x 48" posts
1/4" x 4" PVC, 2" x 4" x 4" TAGS, 4" x 4" x 4" posts
- The bearings and distances in degrees and feet between claim corners are as depicted on the map.

AMC 371099



2006- 116
Page 1 of
Requested By: UNITED MINES INC
Suzanne Sainz
Santa Cruz County Recorder
01-04-2006 12:45 PM Recording Fee \$14.00



0600116

CAPTION HEADING

RERECORDING
THE FOLLOWING ATTACHED LOCATION NOTICES
HAVE PASSED THE ALLOWED 90 DAYS AND EXPIRED.
THIS IS WHY WE WISH TO RERECORD
PLEASE SEND ALL NOTICES TO
GLENN E. MARTIN
11924 N. CENTAURUS PLACE
ORO VALLEY, AZ 85737

PHOENIX, AZ

2006 MAR 28 P 3:46

RECEIVED
B.L.M. AZ STATE OFFICE

AMC 371099

Input Parameters for Geographic Report with Land

System Id = CR

Admin State = AZ

Geo State =

Casetype Begins With

Case Disp Txt = AUTHORIZED

Mer Twp Rng = 14 0220S 0100E

Section = 021, 022, 027

Mtrs =

Commodity =

Commodity Txt =

Pending Org =

Pend Org Decode =

Total Rows Returned: 0

United States Department of the Interior
Bureau of Land Management
 BUSINESS & SUPPORT SVCS DIV
 ONE N CENTRAL AVE
 PHOENIX, AZ 85004 -2203
 Phone: (602) 417-9200

Receipt

No: 1260239

Transaction #: 1303321	
Date of Transaction: 04/06/2006	
CUSTOMER:	UNITED MINES INC 11924 N CENTAURUS PL ORO VALLEY, AZ 85737

LINE #	QTY	DESCRIPTION	REMARKS	UNIT PRICE	TOTAL
1	1.00	LOCATABLE MINERALS / MINING CLAIMS-NOT NEW-UNADJUD, ONE AUTH NO. ONLY / MINING CLAIM MONEY RECEIVED (455) CASES: AMC371085/\$150.00	TRF/15	- n/a -	150.00
TOTAL:					\$150.00

PAYMENT INFORMATION			
1	AMOUNT:	\$150.00	POSTMARKED: N/A
	TYPE:	CHECK	RECEIVED: 04/06/2006
	CHECK NO:	1002	
	NAME:	UNITED MINES INC 11924 N CENTAURUS PL ORO VALLEY AZ 85737	

REMARKS	

This receipt was generated by the automated BLM Collections and Billing System and is a paper representation of a portion of the official electronic record contained therein.

